

Green River
Sweetwater County Wyoming

NE CORNER SECT 22 T18N. R. 10E W

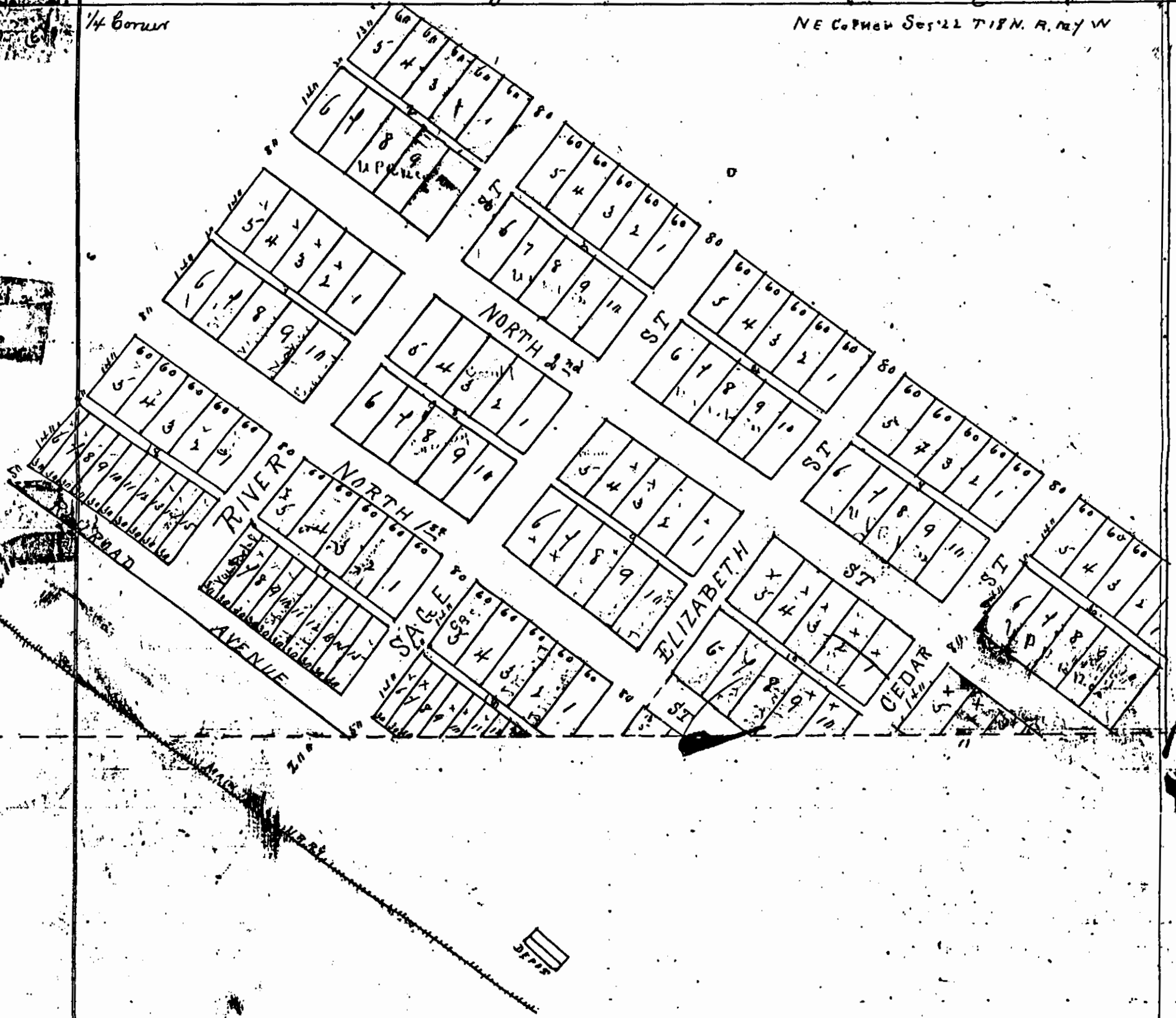

The Union Pacific Railway Company being the original owner and proprietor of the lands shown on this plat and having heretofore subdivided and laid out thereon a town named Green River and having caused the same to be surveyed and staked into lots blocks streets and alleys and a plat thereof to be made with reference to known monuments as usually describing all the subdivisions of such tracts numbering the same by progressive numbers and giving the descriptions and length and breadth thereof and the breadth of all the streets and alleys therein do hereby state and make known that the said subdivision of the above described tract as appears on this accompanying plat is with the first corner

Union Pacific Railway Company owner and proprietor as aforesaid, and that the said streets and alleys are hereby dedicated perpetually to the public use.

Witness the seal of said Corporation and the signing of its Vice President and Secretary this 4th day of October A.D. 1882
 Executed in presence of }
 Frank D. Patrick }
 Oliver W. Wink }
 S. Atkins - Vice President
 Henry W. Portland - Secretary

Union Pacific Railway Co Seal 1882

State of Massachusetts }
 County of Suffolk }

Be it remembered that on the fifth day of October A.D. 1882 - before me a commissioner of the Territory of Wyoming appeared the said Union Pacific Railway Company by Eliza Atkins its Vice President and Henry W. Portland its Secretary who are personally known to me to be the identical persons whose names are subscribed to the foregoing instrument and declaration as said Vice President and Secretary and then and there acknowledged the execution and sealing thereof to be their voluntary act and deed and their voluntary act and deed of said company for the use and purposes therein set forth.

Witness my hand and official seal this day and year last above written -
 James L. Harris
 Commissioner of Wyoming

Recorded this 28th day of February A.D. 1883
 Ed. J. Morris
 Recorder