

ENGINEER'S CERTIFICATE

State of Wyoming } ss
County of Sweetwater }

I, Albert Z. Richards, Jr., a registered Professional Engineer and Land Surveyor as prescribed by the laws of the State of Wyoming, and holding Certificate No. 365, do hereby certify: That by authority of the owners whose signatures appear on the accompanying Owner's Dedication, I have subdivided the land shown on this map into lots, blocks and streets to be known as TRONA HEIGHTS PLAT A Addition to the Town of Green River, and that the dimensions of all lots and blocks and the widths of the streets are correctly shown on this map which has been accurately drawn to a scale of 1 in. = 50 ft.

Albert Z. Richards, Jr.
Registered Engineer No. 365

Subscribed and sworn to before me this 26th day of February, 1953.

My Commission Expires Nov 10, 1953

Lee A. Mullen
Notary Public

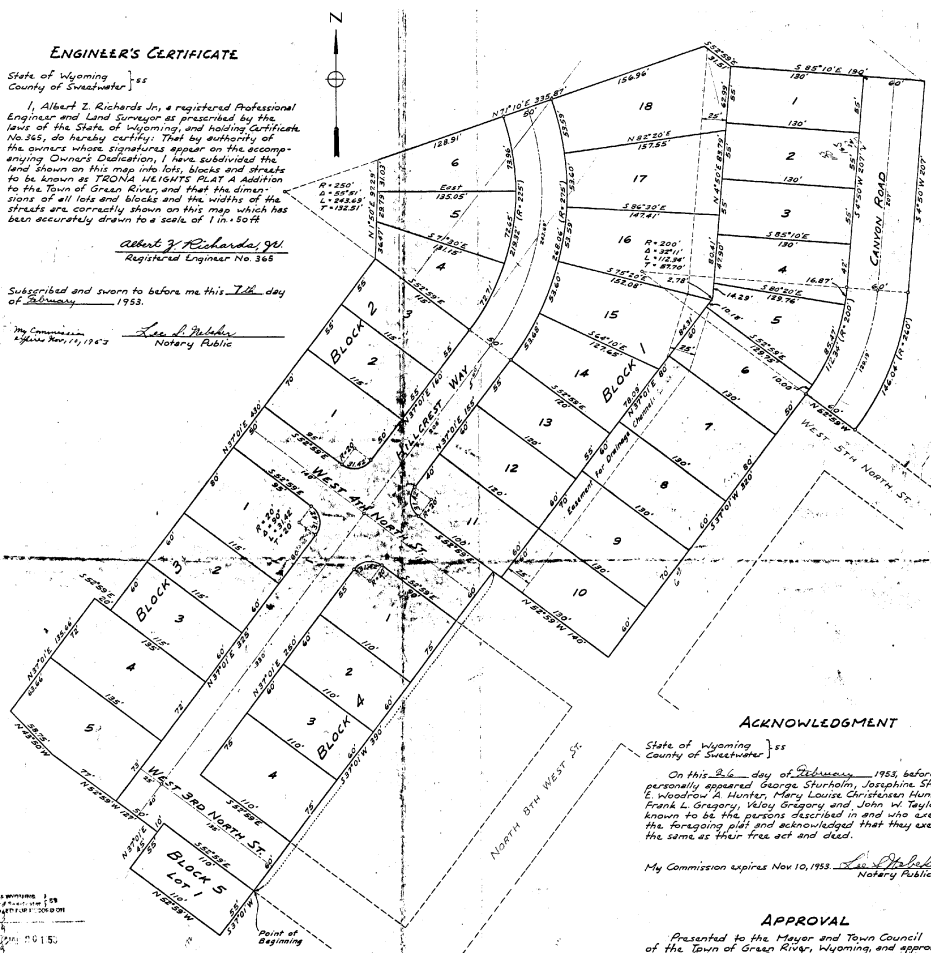

TRONA HEIGHTS PLAT A
ADDITION TO GREEN RIVER, WYOMING
IN SW 4 SEC. 15, T18N, R107W, 6th PRINCIPAL MDN.

October 1953
Scale 1 in. = 50 ft.
Caldwell, Richards & Sorenson
ENGINEERS
Salt Lake City, Utah

OWNER'S DEDICATION

Know all men by these presents that George Sturholm and Josephine Sturholm, husband and wife; E. Woodrow A. Hunter and Mary Louise Christensen Hunter, husband and wife; Frank L. Gregory and Veloy Gregory, husband and wife, and J. Marlow Taylor, John W. Taylor, Frank C. Stevens and S. Reed Dayton, a partnership, doing business as Taylor, Stevens and Dayton, the owners of the tract of land shown on this map, have caused the same to be subdivided into lots, blocks and streets and do hereby dedicate to the perpetual use of the public all streets shown hereon, and they do hereby certify that the foregoing TRONA HEIGHTS PLAT A Addition to the Town of Green River, Wyoming, in the County of Sweetwater, is located in the South-west Quarter of Section 15, Township 18 North, Range 107 West, of the Sixth Principal Meridian, and more particularly described as follows:

Beginning at a point N 89° 10' E 50.00 ft from the northwesterly corner of Lot 6, Block 6, of Union Pacific Railroad Company's Third Addition to Green River Town (which point of beginning is on the northwesterly boundary line of said lot 6 extended in a northwesterly direction; said point of beginning also being a distance of 140 ft in a northwesterly direction from the southeasterly boundary corner of the Jefferson School Addition) and running thence S 37° 10' W 55.00 ft, thence N 52° 58' W 110.00 ft, thence N 37° 02' E 45.00 ft, thence N 52° 58' W 121.00 ft, thence N 42° 10' W 58.15 ft, thence N 52° 10' E 135.44 ft, thence S 52° 58' E 20.00 ft, thence S 17° 01' E 430.00 ft, thence N 7° 50' E 92.00 ft, thence N 71° 10' E 315.00 ft, thence S 20° 58' E 315.00 ft, thence S 82° 10' E 150.00 ft, thence S 4° 16' W 30.00 ft, thence along a 200 ft radius curve to the right a distance of 156.00 ft to the northwesterly boundary line of all blocks, thence running thence along the northwesterly boundary line of 5th North St. a distance of 60 ft to the northwesterly property line of 8th West St., thence S 77° 10' W along the northwesterly property line of 8th West St. a distance of 200 ft to the northwesterly property line of 4th North St., thence N 52° 58' W along the northwesterly property line of 4th North St. a distance of 140.00 ft, thence S 37° 10' W 350.00 ft to the point of beginning.

That the survey and taking thereof into lots, blocks and streets as TRONA HEIGHTS PLAT A Addition to the Town of Green River, Wyoming, as appears on this plat, is with the free consent and in accordance with the desire of the owners and proprietors hereof, whose names, addresses, occupations, subject to the the reservations contained in the plat and in the deed from the Union Pacific Railroad to George Sturholm and that the foregoing is a correct plat of said TRONA HEIGHTS PLAT A Addition to the Town of Green River, and that the dimensions of the lots and blocks and the widths of the streets are correctly shown on the plat by figures representing feet and decimals of a foot.

Witness our hands this 26th day of February, 1953.

George Sturholm
E. Woodrow A. Hunter
Mary Louise Christensen Hunter
Frank L. Gregory
Veloy Gregory

J. Marlow Taylor, John W. Taylor,
Frank C. Stevens, and S. Reed Dayton,
as co-partners, doing business as
Taylor, Stevens & Dayton, a partnership.
By John W. Taylor
Partner

ACKNOWLEDGMENT

State of Wyoming } ss
County of Sweetwater }

On this 26th day of February, 1953, before me personally appeared George Sturholm, Josephine Sturholm, E. Woodrow A. Hunter, Mary Louise Christensen Hunter, Frank L. Gregory, Veloy Gregory and John W. Taylor, to me known to be the persons described in and who executed the foregoing plat and acknowledged that they executed the same as their free act and deed.

My Commission expires Nov 10, 1953. Lee A. Mullen
Notary Public

APPROVAL

Presented to the Mayor and Town Council of the Town of Green River, Wyoming, and approved this 26th day of February, 1953.

Alb. Soren
Town Clerk
John W. Taylor
Mayor

STATE OF WYOMING } ss
COUNTY OF SWEETWATER }

NOTARY PUBLIC

My Commission Expires

1953

RECORDED
INDEXED
FEB 27 1953
SALT LAKE CITY, UTAH