

VACATED/REPLATED

- LOT 5, BLOCK 17 BY PLAT 375 RECORDED ON 6/14/96
- LOT 4, BLOCK 16 EXCEPT THE SE 1/4 BY PLAT 376 RECORDED ON 6/21/96

K.FELDERMAN  
COUNTY SURVEYOR  
8/9/96

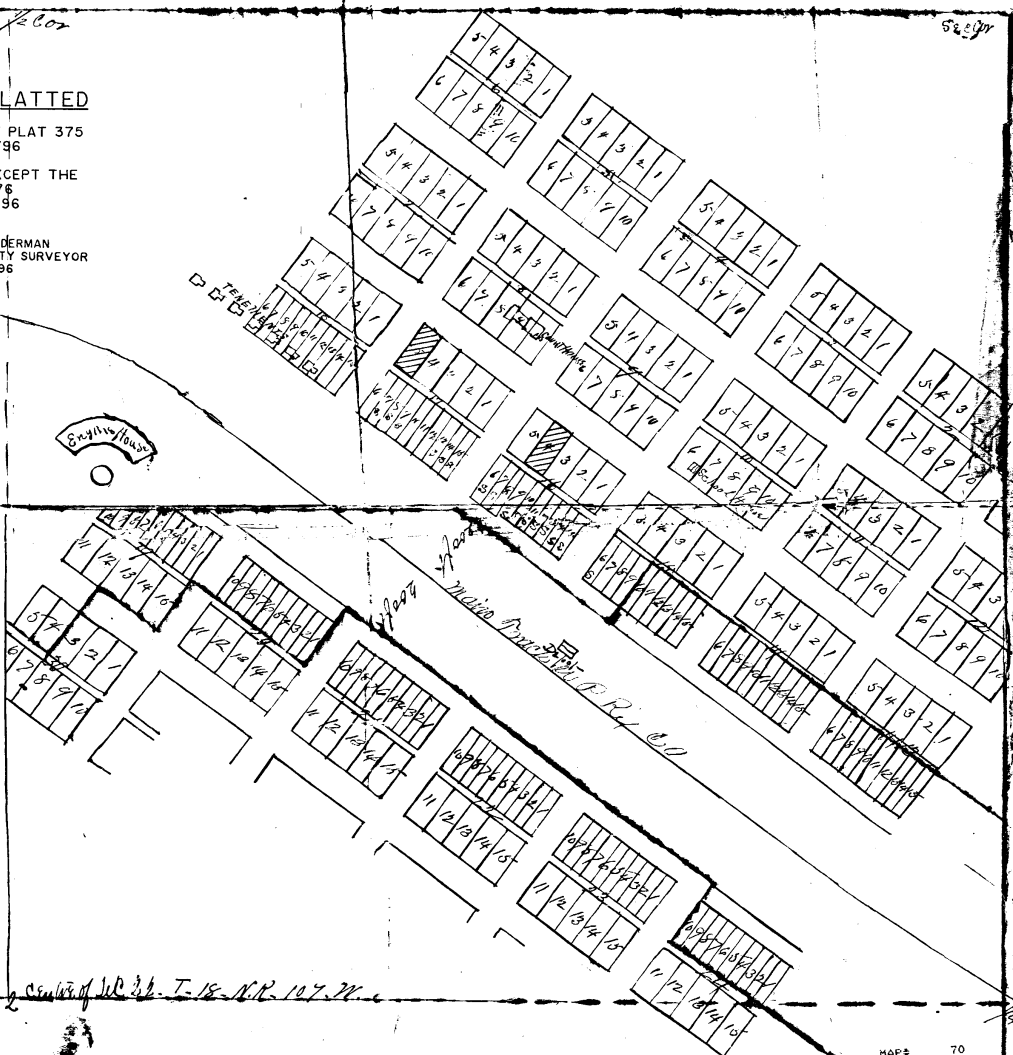
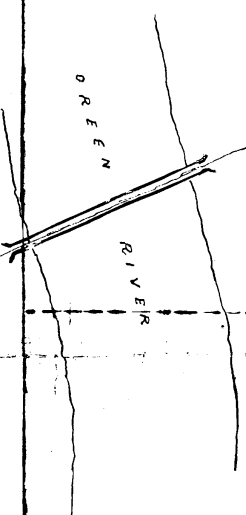

RESEARCH BY THE COUNTY SURVEYING AND MAPPING OFFICE HAS PRODUCED EVIDENCE INDICATING THAT THIS DOCUMENT MAY NOT BE AN OFFICIAL SUBDIVISION PLAT. (SEE BOOK G, PAGE 365). KEF 1/28/99

*N 1/2 Sec. 16 and S 1/2 Sec. 17 T. 15 N. R. 107 W. Pat. to U.P. 164 Co. 4 by 24. 1877 - Pat. No. 17.*

*Land within Red shaded area in S 1/2 of NE 1/4 conveyed to U.P. R.P. Co. Daniel & Sons & wife Aug 22<sup>nd</sup> 1877*

MAP 70  
COUNTY CLERK  
XX FLAT  
101