

**UNION PACIFIC RAILROAD COMPANY'S
THIRD ADDITION
TO THE
TOWN OF GREEN RIVER
SWEETWATER CO. WYO.**
Scale: 1in=100ft.

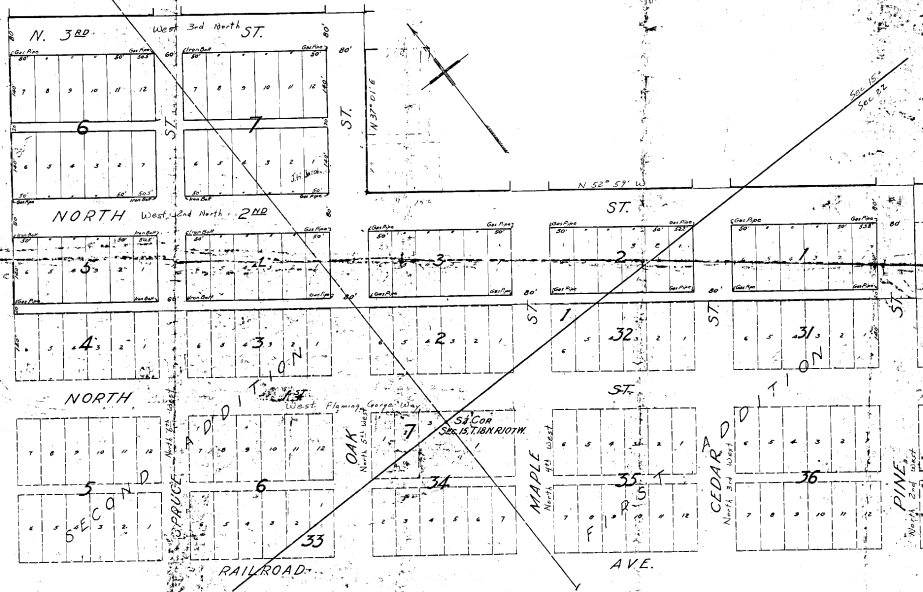

Union Pacific Railroad Company hereby certifies that the above foregoing Third Addition to the Town of Green River Wyoming is located on those parts of the south half of Section No. 15 and northeast quarter (1/4) of Section No. 22, in Township No. 18 North of Range No. 10 West of the Sixth Principal Meridian, Sweetwater County Wyoming, described in Deeds to wit: the First Addition to the Town of Green River Wyoming, of the 6th and 8th lots in the Second Addition to the Town of Green River Wyoming; those southeast 1/4 of Section No. 15 and the northwestern 1/4 of said Section No. 22, parallel to the northwesterly line of said First and Second Additions; those northwestern 1/4 of said Section No. 15 and the northwesterly line of said Section No. 22, parallel to the northwesterly line of said Second Addition; those northwestern 1/4 of said Section No. 15 and the northwesterly line of said Section No. 22, parallel to the northwesterly line of said Second Addition; those northwestern 1/4 of said Section No. 15 and the northwesterly line of said Section No. 22, parallel to the northwesterly line of said Second Addition.

And that the survey showing these lots and blocks and streets and blocks as a part of said addition to the Town of Green River Wyoming, as appears on this plat with the consent and in accordance with the plans of the undersigned surveyor and approved by the Board of Commissioners of the County of Sweetwater Wyoming, and that this plat is the same as the original plat of said survey, as filed in the County of Sweetwater Wyoming, and that the foregoing is a correct and true plat of said survey, and that the same is a true and correct plat of said survey, and that the same is a true and correct plat of said survey, and that the same is a true and correct plat of said survey, and that the same is a true and correct plat of said survey.

The Mercantile Trust Company, as Trustee of the mortgage hereinabove referred to hereby joins in the above declaration.

In Witness Whereof, the said Union Pacific Railroad Company has caused this plat to be signed by its President and sealed with its corporate seal and the undersigned Surveyor and the Mercantile Trust Company has caused this plat to be signed by its President and sealed with its corporate seal and the undersigned Surveyor.

Witness Myself, I have hereunto set my hand and official seal of the City of New York in said County and State, My Commission expires the 31st day of April, A. D. 1911.

Wm. A. Brown
Secretary

J. H. Brown
Vice President

Wm. A. Brown
Secretary

J. H. Brown
Vice President

Witness Myself, I have hereunto set my hand and official seal of the City of New York in said County and State, My Commission expires the 31st day of April, A. D. 1911.

Wm. A. Brown
Secretary

J. H. Brown
Vice President

Witness Myself, I have hereunto set my hand and official seal of the City of New York in said County and State, My Commission expires the 31st day of April, A. D. 1911.

Wm. A. Brown
Secretary

J. H. Brown
Vice President

11000-274