

MAP OF ROUTH SUBDIVISION
 IN SE 4 SEC. 23, T18 N R107 W
 1"=100'

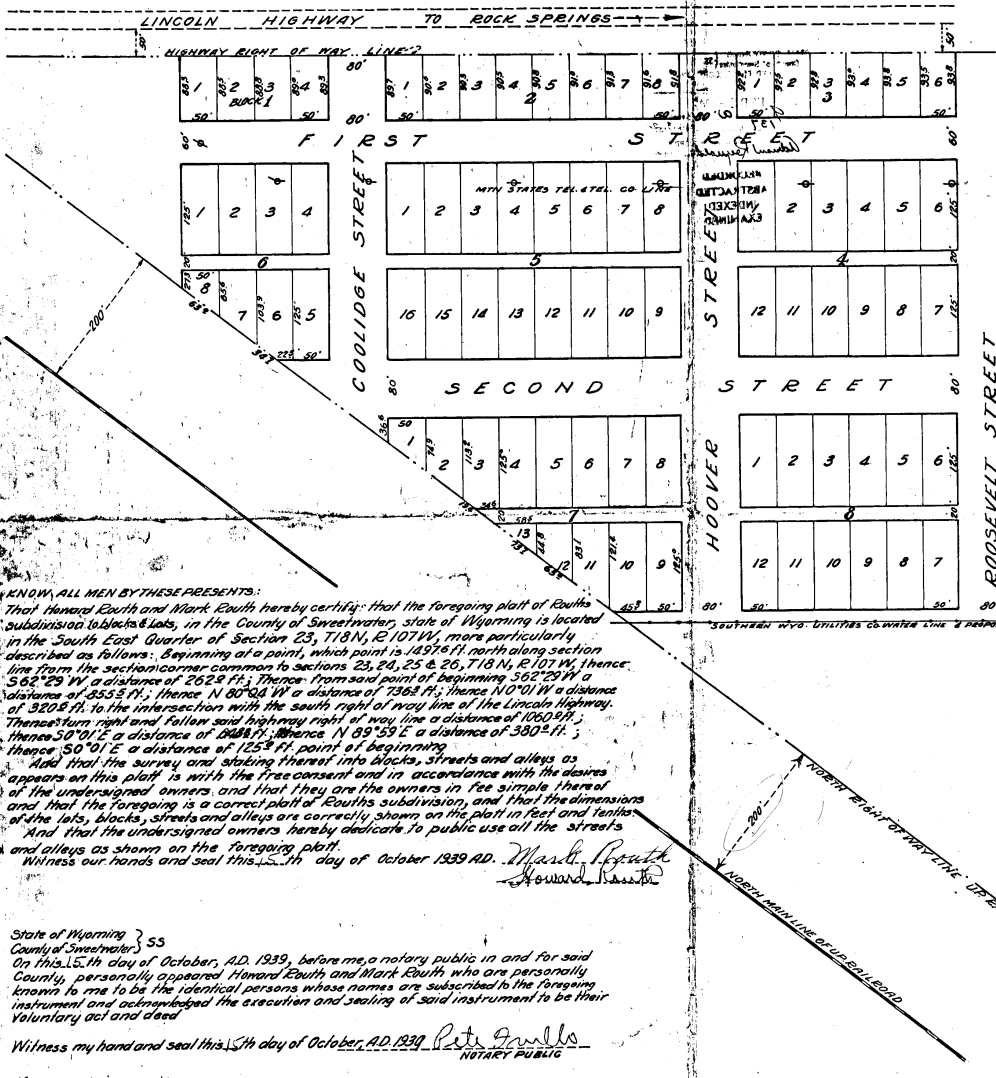

State of Wyoming }
 County of Sweetwater }
 I, James C. Almond, of Rock Springs, Wyo., hereby certify that I accurately surveyed Routh Subdivision hereon shown and that the blocks, streets and alleys are accurately staked off and that this plat is accurately constructed from field notes from aforesaid survey.
 James C. Almond
 Licensed Engineer No. 134

State of Wyoming }
 County of Sweetwater }
 On this 10th day of October 1939 A.D. before me, a notary public, for said County, personally appeared James C. Almond who is personally known to me to be the identical person whose name is subscribed to the foregoing instrument and acknowledged the execution and sealing of said instrument to be his voluntary act and deed.
 Witness my hand and seal this 10th day of October 1939 A.D.
 L. E. Culver
 Notary Public
 My Commission expires _____

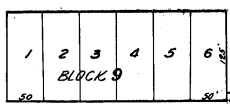

KNOW ALL MEN BY THESE PRESENTS:
 That Howard Eouth and Mark Eouth hereby certify that the foregoing plat of Routh subdivision into blocks & lots, in the County of Sweetwater, state of Wyoming is located in the South East Quarter of Section 23, T18N, R107W, more particularly described as follows: Beginning at a point, which point is 1497.6 ft. north along section line from the section corner common to sections 23, 24, 25 & 26, T18N, R107W; thence S 62° 29' W a distance of 262.8 ft.; thence from said point of beginning S 62° 29' W a distance of 855.5 ft.; thence N 80° 04' W a distance of 736.3 ft.; thence N 0° 01' W a distance of 320.8 ft. to the intersection with the south right of way line of the Lincoln Highway. Thence turn right and follow said highway right of way line a distance of 1060.9 ft.; thence S 0° 01' E a distance of 1888 ft.; thence N 89° 59' E a distance of 380.2 ft.; thence S 0° 01' E a distance of 125.3 ft. point of beginning.
 Add that the survey and staking thereof into blocks, streets and alleys as appears on this plat is with the free consent and in accordance with the desires of the undersigned owners and that they are the owners in fee simple thereof and that the foregoing is a correct plat of Rouths subdivision, and that the dimensions of the lots, blocks, streets and alleys are correctly shown on the plat in feet and tenths.
 And that the undersigned owners hereby dedicate to public use all the streets and alleys as shown on the foregoing plat.
 Witness our hands and seal this 15th day of October 1939 A.D.
 Howard Eouth
 Mark Eouth

State of Wyoming } 55
 County of Sweetwater }
 On this 15th day of October, A.D. 1939, before me, a notary public in and for said County, personally appeared Howard Eouth and Mark Eouth who are personally known to me to be the identical persons whose names are subscribed to the foregoing instrument and acknowledged the execution and sealing of said instrument to be their voluntary act and deed.
 Witness my hand and seal this 15th day of October, A.D. 1939
 Pete Gwells
 NOTARY PUBLIC
 My commission expires _____

84953

MAPS 58
 COUNTY CLERK
 XX PLAT
 101