

**KNOW ALL MEN BY THESE PRESENTS:**

That South Brothers, a partnership, the owners of the tract of land hereinafter described, do hereby certify that the foregoing South Addition to Green, Sweetwater County, State of Wyoming is located in the Southeast Quarter of the 24th and 25th Sections of Section Twenty Three (23) Township Eighteen (18) North, Range One Hundred Seven (107) East of the Sixth Principal Meridian, and being more particularly described as follows:

Beginning at a point which is located South 84° 47' East a distance of 1266.9 feet from the West Quarter Corner of the said Section 23; thence North 0° 00' East a distance of 1100 feet; thence South 52° 04' East a distance of 1847 feet; thence a distance of 1100 feet; thence South 52° 04' East a distance of 1847 feet; thence South 33° 00' East a distance of 1544 feet; thence South 34° 00' East a distance of 247.72 feet; thence South 27° 05' East a distance of 1877 feet; thence South 19° 16' East a distance of 1044 feet; thence South 37° 00' West a distance of 289 feet; thence North 25° 00' West a distance of 300.00 feet; thence South 37° 00' East a distance of 20 feet; thence North 55° 00' West a distance of 255.00 feet; the point of beginning, and thence compassed 30 acres, more or less.

And the platting thereof into the said Section is in accordance with the desire of the undersigned owners and proprietors of the above described land; that this map is a correct plat of the said addition and the dimensions, in the said plat, streets and alleys are shown hereon by figures representing feet and decimal thereof. The said owners hereby dedicate to the public use the streets and alleys shown on this plat.

And the said owners hereby dedicate to the use of the public all of the street and alleys shown on this plat, reserving however the rights of Union Pacific Railroad Company to mine and remove mineral deposits by underground workings thereunder in accordance with the terms of the original conveyance from said Railroad Co. to predecessor in interest of present owners.

In witness whereof the said owners have caused their respective signatures to be affixed hereon on this 14th day of December, 1915.

ROUTH BROTHERS, (a partnership)  
Samuel South  
W. South

State of Wyoming  
 County of Sweetwater

As it is remembered that on this day before me, a Notary Public in and for said County and State, there appeared South Brothers, who are personally known to me to be the persons whose names are subscribed hereunder, and that they each acknowledged the execution of this instrument to be his voluntary act and deed.

In witness whereof, I have hereunto set my hand and official seal this 14th day of December, 1915.

My Commission Expires 1-2-16  
Notary Public  
Henry J. [Signature]



**AMENDED  
 PLAT OF  
 SOUTH ADDITION  
 TO  
 GREEN RIVER  
 SWEETWATER COUNTY  
 WYOMING**

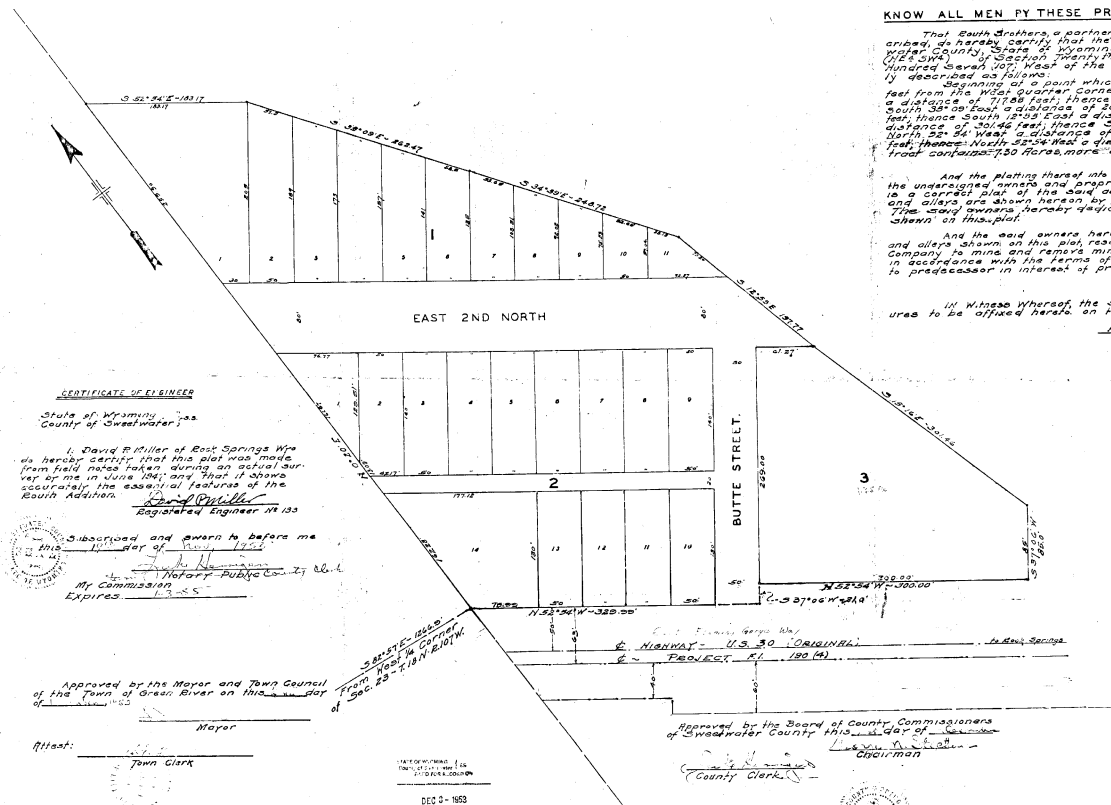

**CERTIFICATE OF RECORDS**

State of Wyoming  
 County of Sweetwater

I, David P. Miller of East Springs Wyo do hereby certify that this plat was made from field notes taken during an actual survey of me in June 1915, and that it shows accurately the essential features of the South Addition.

David P. Miller  
 Registered Engineer No 123

Subscribed and sworn to before me this 14th day of December, 1915.

My Commission Expires 1-2-16  
Notary Public  
Henry J. [Signature]

Approved by the Mayor and Town Council of the Town of Green River on this 14th day of December, 1915.

Mayor  
 Town Clerk



RECORDED  
 DEC 2 - 1915  
 11:20 AM  
 COUNTY CLERK  
 SWEETWATER COUNTY  
 WYOMING

Approved by the Board of County Commissioners of Sweetwater County this 14th day of December, 1915.  
County Clerk



RECORDED  
 COUNTY CLERK  
 SWEETWATER COUNTY  
 WYOMING