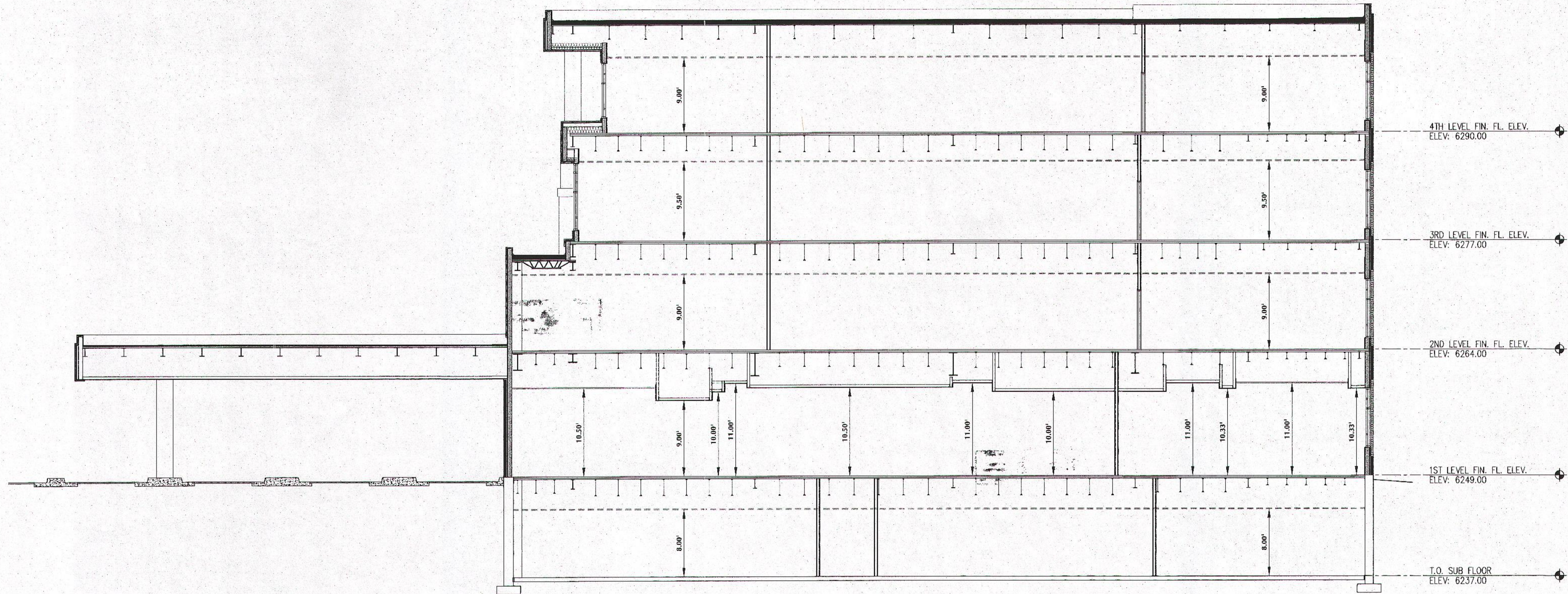

EXHIBIT "C" CONDOMINIUM MAP - BUILDING "F"

A PARCEL LOCATED IN THE NE1/4 OF THE NW1/4 OF SECTION 3,
T. 18 N., R.105 W., OF THE SIXTH PRINCIPAL MERIDIAN,
ROCK SPRINGS, SWEETWATER COUNTY, WYOMING



CHOICE ENGINEERING SERVICES

404 "N" Street - Suite 201 | Rock Springs, WY 82901
Phone 307-362-6065 | Fax 307-362-6064

DATE OF PREPARATION: 08/26/09

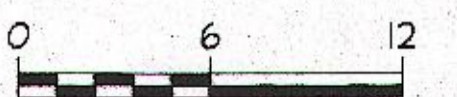
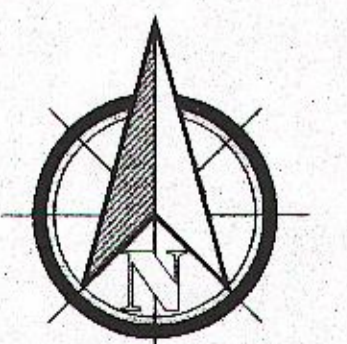

SCALE: 1" = 6'

RECORDED 9-03-2009 AT 04:55 PM RECD 1567141 BKR 0000 P08 0000
STEVEN DALE DAVIS, CLERK OF SWEETWATER COUNTY, WY Page 9 of 9