

UNION PACIFIC RAILROAD COMPANY'S
 "1919 FIRST ADDITION"
 TO THE
 TOWN OF GREEN RIVER
 SWEETWATER COUNTY, WYOMING.
 Scale, 1 in.=100 ft.
 C.E. Drawing No. 3709 S.

UNION PACIFIC RAILROAD COMPANY hereby certifies that the above or foregoing 1919 First Addition to the Town of Green River Wyoming, is located on that part of the Southwest Quarter of the Northwest Quarter (S.W. 1/4 of N.W. 1/4) of Section No. 23, Township No. 23 N., Range No. 107 W., the Hundred and Seventy (170) West of the Sixth Principal Meridian, in Sweetwater County, Wyoming, as shown as follows, to-wit:

The line of the extension southeasterly of the northwestern line of Block Three (23), thence east along the north line of said Forty (40) acre tract to a point which is forty (40) feet distant Northeast, at right angles, from the extension southeasterly of the northwestern line of Block Three (23) to the original town of Green River, as surveyed, plotted and recorded, thence southeasterly parallel with and forty (40) feet distant Northeast, at right angles, from the extension southeasterly of the northwestern line of said Block Three (23) to a point which is Seven Hundred and Twenty (720) feet distant, southeasterly, at right angles, from the extension northeasterly of the southeasterly line of Block Three (23) to the extension southeasterly of the northwestern line of Block Three (23) to a point which is Seven Hundred and Twenty (720) feet distant, southeasterly, at right angles, from the extension southeasterly of the northwestern line of Block Three (23) to a point in the west line of the Southwest Quarter of the Northwest Quarter (S.W. 1/4 of N.W. 1/4) of said Section Twenty-three (23), thence north along the west line of said Block Three (23) to the point of beginning.

And that the survey and staking thereof into blocks and fractional blocks and streets and alleys as said 1919 First Addition to the town of Green River, Wyoming, as appears on this plat is in accordance with the design of the undersigned owners and proprietors, and that it is the same in the sample thereof, subject to the first mortgage of Union Pacific Railroad Company to the Bankers Trust Company of New York, dated July 1st, 1897, and duly recorded in the County of Sweetwater and State of Wyoming, and that the foregoing is a correct and true and true and true plat of the dimensions of the blocks and fractional blocks and the widths of the said streets and alleys as correctly indicated on the plat by figures appearing hereon and as shown on the plat, and that the said UNION PACIFIC RAILROAD COMPANY hereby dedicates to the public use all streets and alleys as shown upon the foregoing plat.

BANKERS TRUST COMPANY, as Trustee of the mortgage hereinabove referred to, hereby joins in the above dedication. IN WITNESS WHEREOF, the said UNION PACIFIC RAILROAD COMPANY has caused this certificate to be signed by its President and Secretary, and its corporate seal and official seal to be hereunto set, and the said BANKERS TRUST COMPANY, Trustee, has caused this certificate to be signed by its Vice-President and sealed with its corporate seal and to be attested by its Secretary this _____ day of _____, A.D. 1924.

ATTEST: _____ Secretary of Union Pacific Railroad Company
 _____ by _____ President of Bankers Trust Company, Trustee
 _____ Vice-President of Bankers Trust Company, Trustee

STATE OF NEBRASKA)
 COUNTY OF DOUGLASS)
 BE IT REMEMBERED, that on this _____ day of _____, A.D. 1924, before me a Notary Public, in and for said County, appeared the UNION PACIFIC RAILROAD COMPANY, by _____ its President, who is personally known to me to be the identical person whose name is subscribed to the foregoing instrument, and then and there acknowledged the execution and signing of said instrument to be his voluntary act and deed and the voluntary act and deed of said Company.

IN WITNESS WHEREOF, I have hereunto set my hand and official seal this _____ day of _____, A.D. 1924, at the City of Omaha in said County and State.

STATE OF NEW YORK)
 COUNTY OF NEW YORK)
 BE IT REMEMBERED, that on this _____ day of _____, A.D. 1924, before me a Notary Public in and for said County, appeared the BANKERS TRUST COMPANY, by _____ its Vice-President, who is personally known to me to be the identical person whose name is subscribed to the foregoing instrument, and then and there acknowledged the execution and signing of said instrument to be his voluntary act and deed and the voluntary act and deed of said Company.

IN WITNESS WHEREOF, I have hereunto set my hand and official seal this _____ day of _____, A.D. 1924, at the City of New York in said County and State.

UNION PACIFIC RAILROAD COMPANY CERTIFIED COPY

Resolved that this Company hereby approves the map or plat, submitted to this meeting, of the 1919 First Addition to the Town of Green River, Sweetwater County, Wyoming, located in the Southwest Quarter of the Northwest Quarter of Section No. 23, Township No. 23 North of Range No. 107 West of the Sixth Principal Meridian, and authorizes the dedication executed in its name thereon, by its President and Secretary, of all the streets and alleys as shown on the said map or plat.

RESOLVED that the Bankers Trust Company, as Successor Trustee of the Company's First Mortgage, dated July 1st, 1897, be and it is hereby requested to join in the said dedication.

RESOLVED that the President is hereby authorized and directed to take, or to cause to be taken, all such action as may be necessary or proper to complete the said dedication.

I, _____ hereby certify that I am the Secretary of the UNION PACIFIC RAILROAD COMPANY, and that the foregoing is a true copy of resolutions adopted by the Executive Committee of said Company at a meeting duly called and held on the _____ day of _____, 1924, at which a quorum was present, and that the said resolutions are now in full force and effect.

IN WITNESS WHEREOF, I have hereunto set my official signature and affixed the seal of the Company this _____ day of _____, 1924.

Secretary

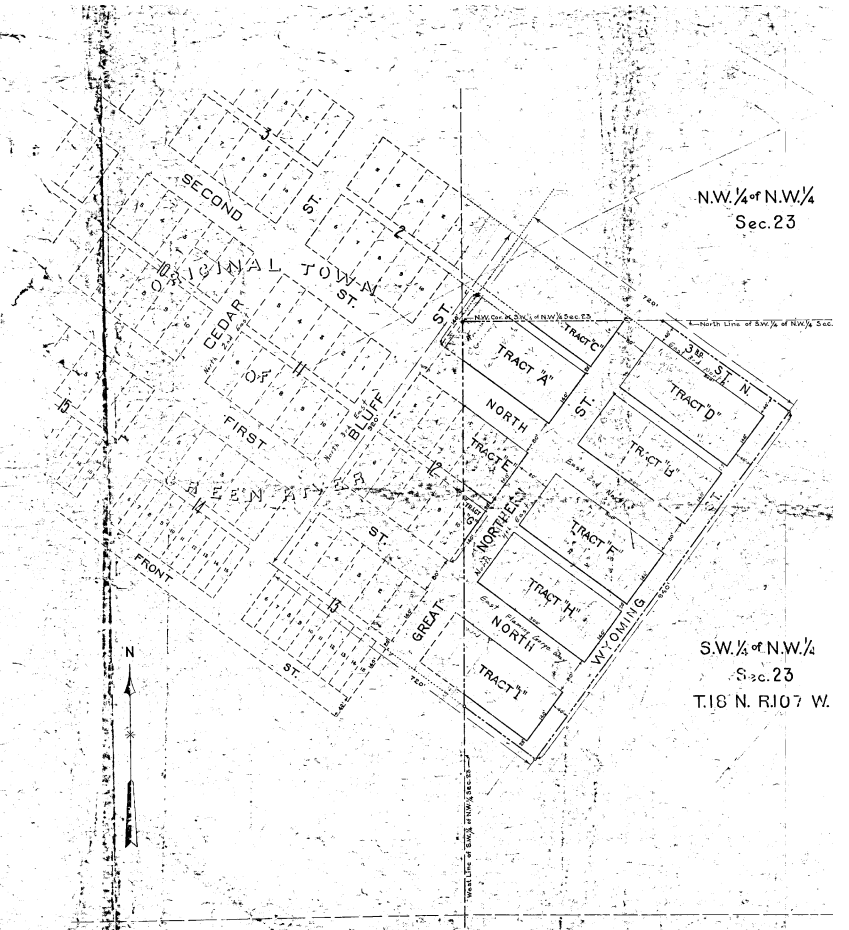

N.W. 1/4 of N.W. 1/4
 Sec. 23

S.W. 1/4 of N.W. 1/4
 S. 23
 T. 23 N. R. 107 W.