

The State of Wyoming) ss
County of Sweetwater)

James Thomson and William Evers
being the owners of the tract of land shown on this plat
situate, part of the tract of land lying North of and adjacent
to the Northern line of North Second Street and East of
and adjacent to the Eastern line of East Street in the
Town of Green River, as surveyed, platted and recorded, and
having heretofore subdivided and had the same surveyed and
platted to be surveyed and subdivided into lots and blocks and
a plat thereof to be made, respectively, according to the subdivision
of such tract numbering the lots in progressive numbers and giving
the dimensions and location of said lots, blocks and streets, do hereby
state and make known that the above or foregoing subdivision of
the said tract of land, respectively, as shown on this plat, is
made in full compliance with the laws of the State of Wyoming
and in accordance with the desire of the
undersigned owners.

Witness our hands and seal this 16th day of February, A.D. 1920.

James Thomson
William Evers

Executed in presence of:

John Rice
Recorder

The State of Wyoming) ss
County of Sweetwater)

Clayton B. Rutledge
being the County Clerk of the County of Sweetwater do hereby
certify that James Thomson and William Evers who are personally
known to me to be the same persons whose names are subscribed to
the foregoing instrument appeared before me this day in person,
and acknowledged that they signed said instrument and said
instrument of writing as their own free and voluntary act for the uses
and purposes therein set forth.

Clayton B. Rutledge
Notary Public, County Clerk

My commission expires January 2, 1921

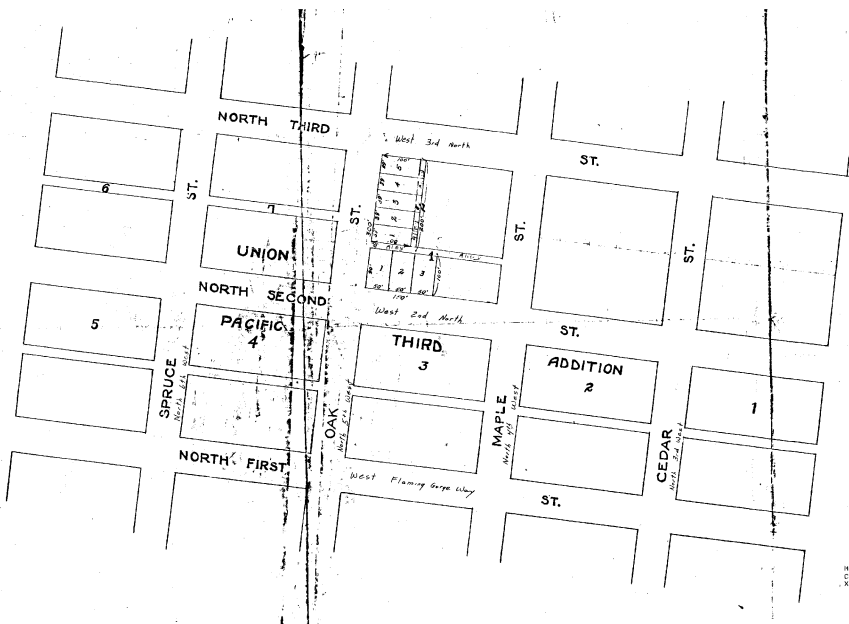

PLAT
OF THE
THOMSEN ADDITION
TO THE
TOWN OF GREEN RIVER
SWEETWATER COUNTY
WYOMING

MAP# 52
COUNTY CLERK
XX FILE# 101

Scale: 1 inch = 100 Feet
Recorded: Feb. 1920.

