

# WASHINGTON SCHOOL

## ADDITION

TO

## GREEN RIVER

## WYOMING

NE<sup>4</sup>NE<sup>4</sup> SEC. 22

T.18N. R.107W.

ALBERT E. BEE  
ABSTRACTER  
DETROIT

Scale 1 Inch = 50 Feet

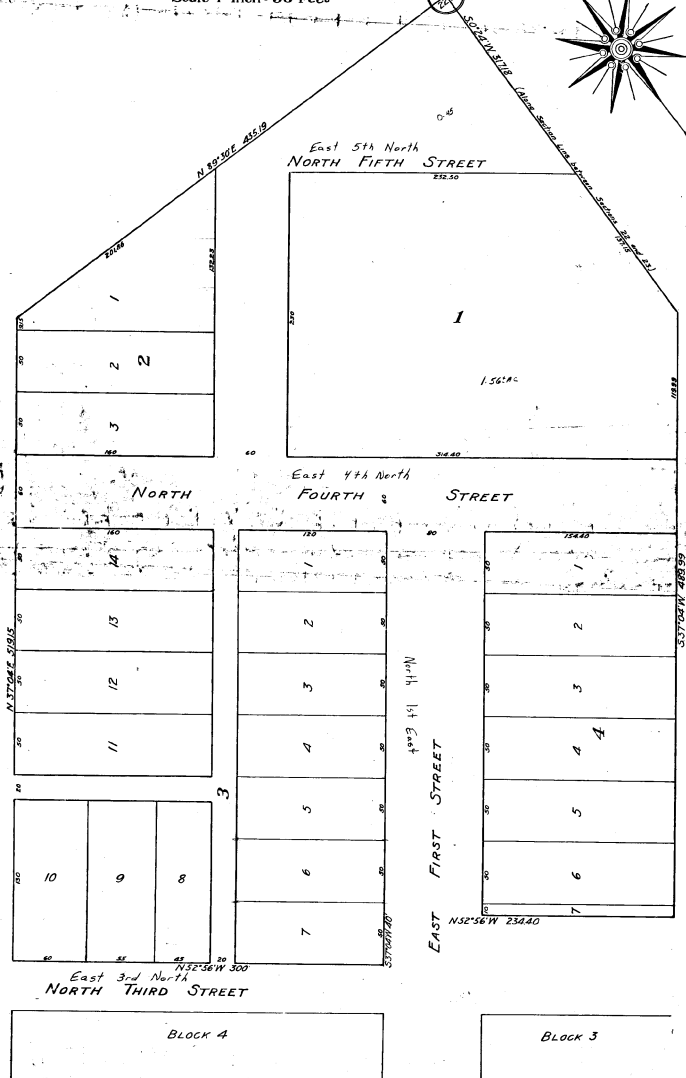
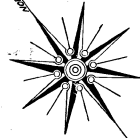

KNOW ALL MEN BY THESE PRESENTS: That School District No. 2, in the County of Sweetwater and State of Wyoming, a corporation duly organized and existing under and by virtue of the laws of the State of Wyoming, do hereby certify that the above or foregoing Washington School Addition to Green River, in the County of Sweetwater in the State of Wyoming is located in the Northeast quarter of the Northeast quarter (NE<sup>4</sup>NE<sup>4</sup>) of section Twenty Two (22) in Township Eighteen (18) North of Range One Hundred Seven (107) West of the Sixth Principal Meridian, more particularly described as follows: Beginning at the Northeast corner of section 22, T.18N. R. 107W. hence S 89°56'W 371.8 feet along the section line between 22 and 23, thence S 37°04'W 483.95 feet, thence N 52°56'W 234.40 feet, thence S 37°04'W 40 feet, thence N 52°56'W 300 feet, thence N 37°04'E 519.15 feet, thence N 89°56'E 485.19 feet to the Northeast corner of section 22, and place of beginning.

And that the survey and staking thereof into lots, blocks, streets and alleys as the Washington School Addition to Green River, Wyoming, as appears on this plat, is with the free consent and in accordance with the desires of the undersigned owners and proprietors, and that they are the owners in fee simple, hereof, and that the foregoing is a correct plat of the said Washington School Addition to Green River and that the dimensions of the lots and blocks and the widths of the streets and alleys are correctly shown on the plat by figures representing feet and decimals of a foot.

And that the undersigned owners hereby dedicate to public use all the streets and alleys as shown on the foregoing and annexed plat of the Washington School Addition to Green River, Wyoming, to witness whereof School District No. 2 in the County of Sweetwater and State of Wyoming, has caused this certificate to be signed by its President and Director and sealed with its corporate seal and to be attested by its clerk.

SCHOOL DISTRICT NO. 2 IN THE COUNTY OF SWEETWATER AND STATE OF WYOMING  
 Attest: C. E. ... Clerk  
 By: Charles Kiehl President and Director

State of Wyoming } ss.  
 County of Sweetwater }  
 On this 10 day of December AD 1926 before me a notary public in and for said County, appeared School District No. 2, in the County of Sweetwater and State of Wyoming by Charles Kiehl President and Director, who is personally known to me to be the identical person whose name is subscribed to the foregoing instrument as President and Director and then and there acknowledged the execution and sealing of said instrument to be his voluntary act and deed and the voluntary act and deed of said School District.

In witness whereof, I have hereunto set my hand and official seal this 17 day of December, A.D. 1926.

...  
 Notary Public.

My commission expires Jan 1927

State of Wyoming } ss.  
 County of Sweetwater }  
 I, Ellis Hudman of Rock Springs Wyoming hereby certify that I surveyed the Washington School Addition to Green River situated in Sweetwater County, State of Wyoming herein shown, and that the streets and alleys and the lots and blocks are accurately staked off, and that this plat is accurately constructed from the field notes of the aforesaid survey.

Ellis Hudman  
 Licensed Engineer.