

**FINAL PLAT of the  
THE RIDGE PHASE I CONDOMINIUMS  
LOCATED in PART of the NE 1/4 of SECTION 34, T18N, R107W  
CITY of GREEN RIVER  
SWEETWATER COUNTY, WYOMING**

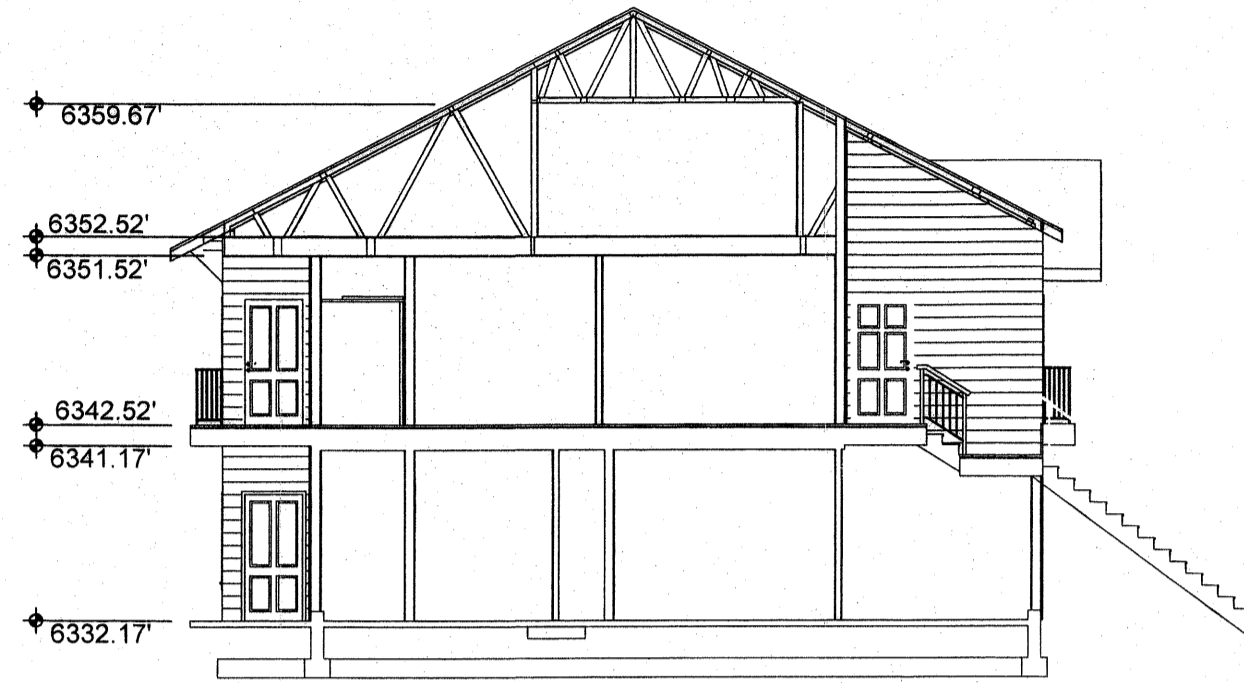

**BUILDING 13 UNIT A**  
NOT TO SCALE



**BUILDING 13 UNIT B**  
NOT TO SCALE

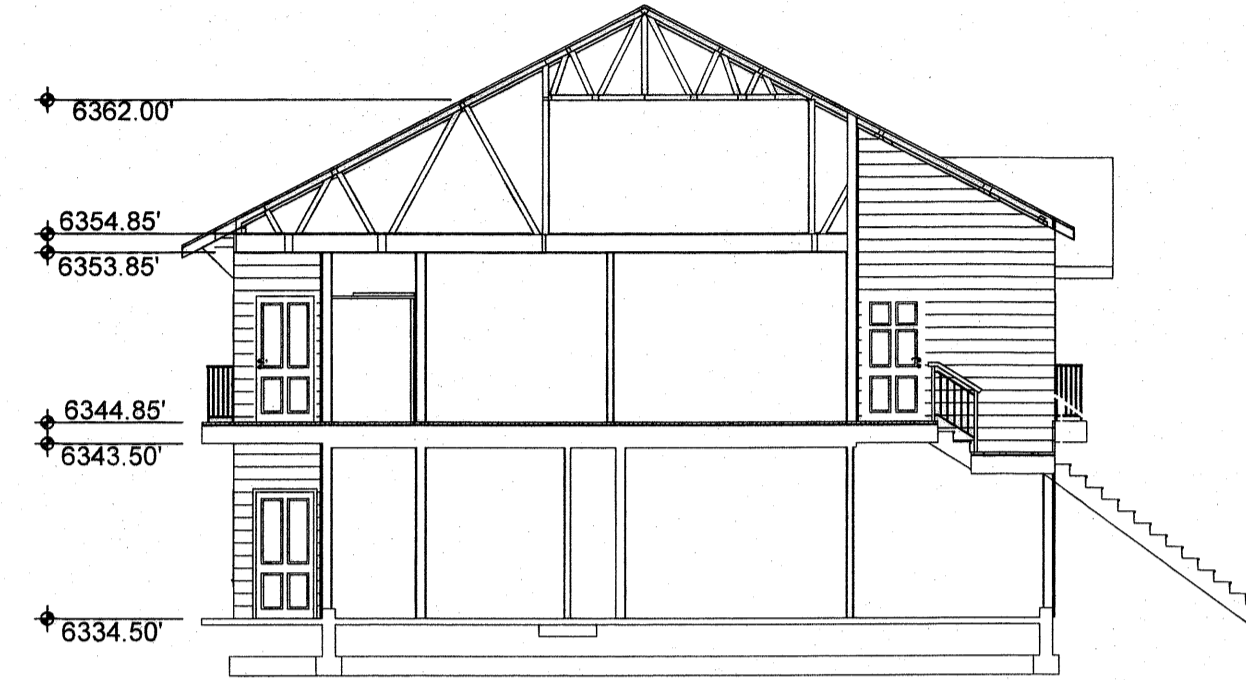

**BUILDING 14 UNIT A**  
NOT TO SCALE



**BUILDING 14 UNIT B**  
NOT TO SCALE

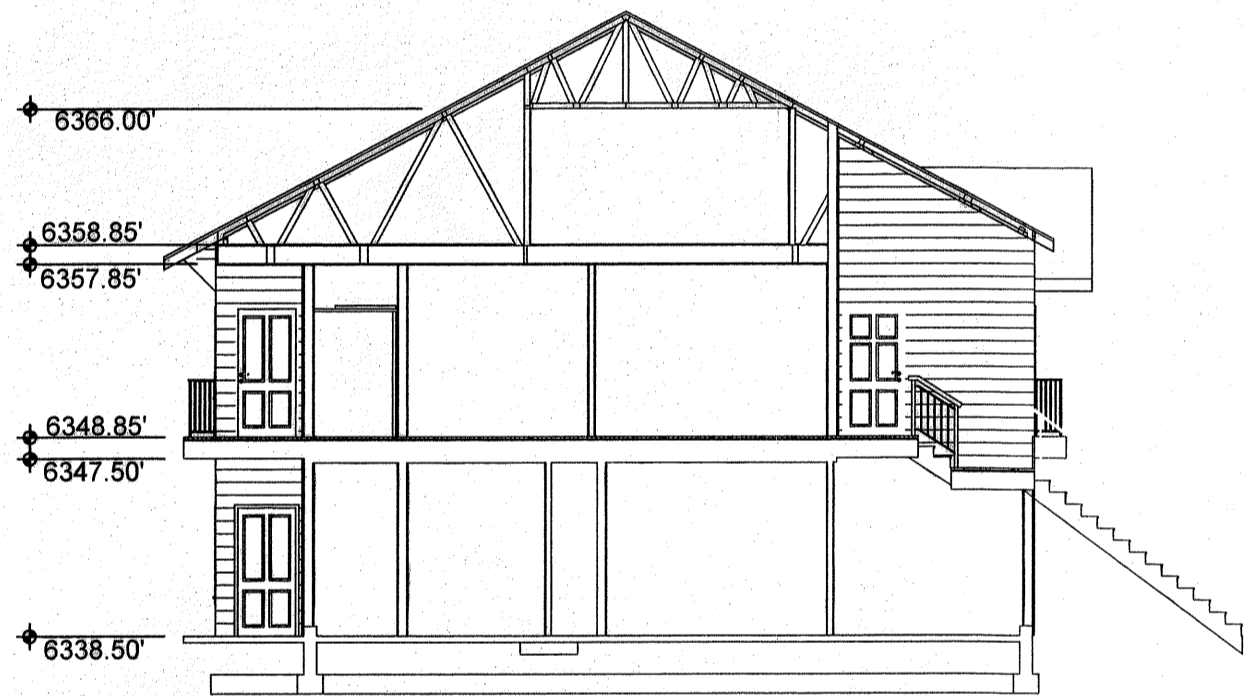

**BUILDING 15 UNIT A**  
NOT TO SCALE



**BUILDING 15 UNIT B**  
NOT TO SCALE



**BUILDING 16 UNIT A**  
NOT TO SCALE

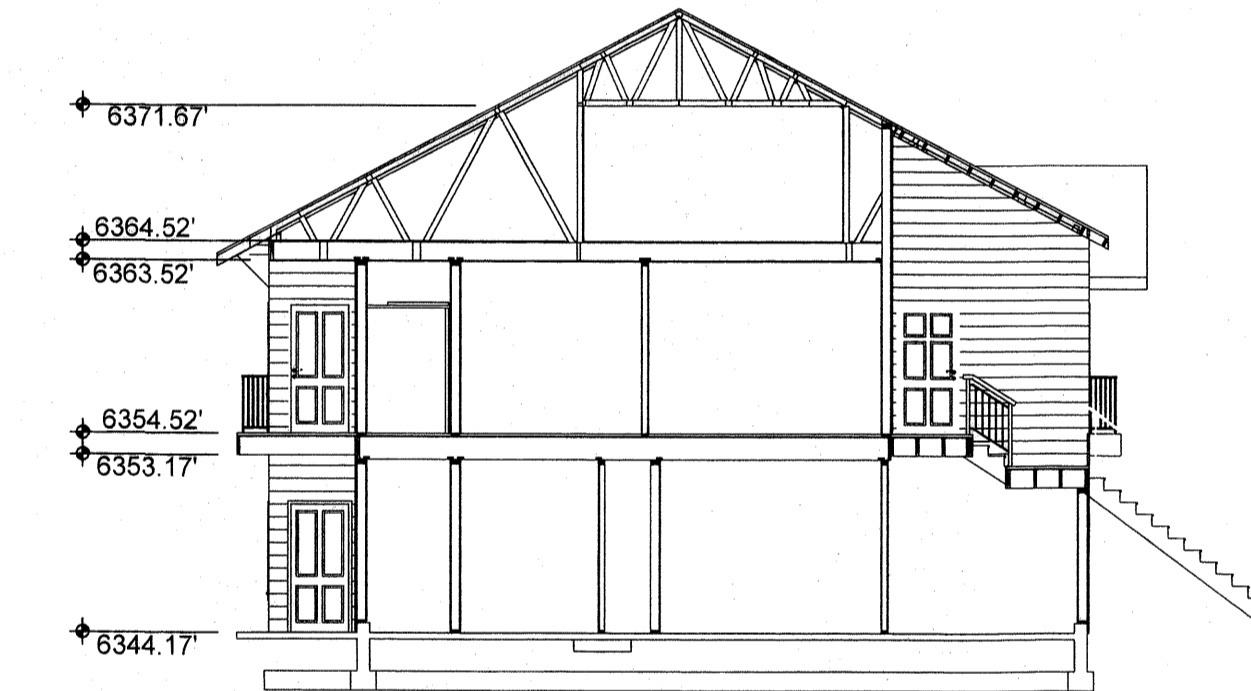

**BUILDING 16 UNIT B**  
NOT TO SCALE

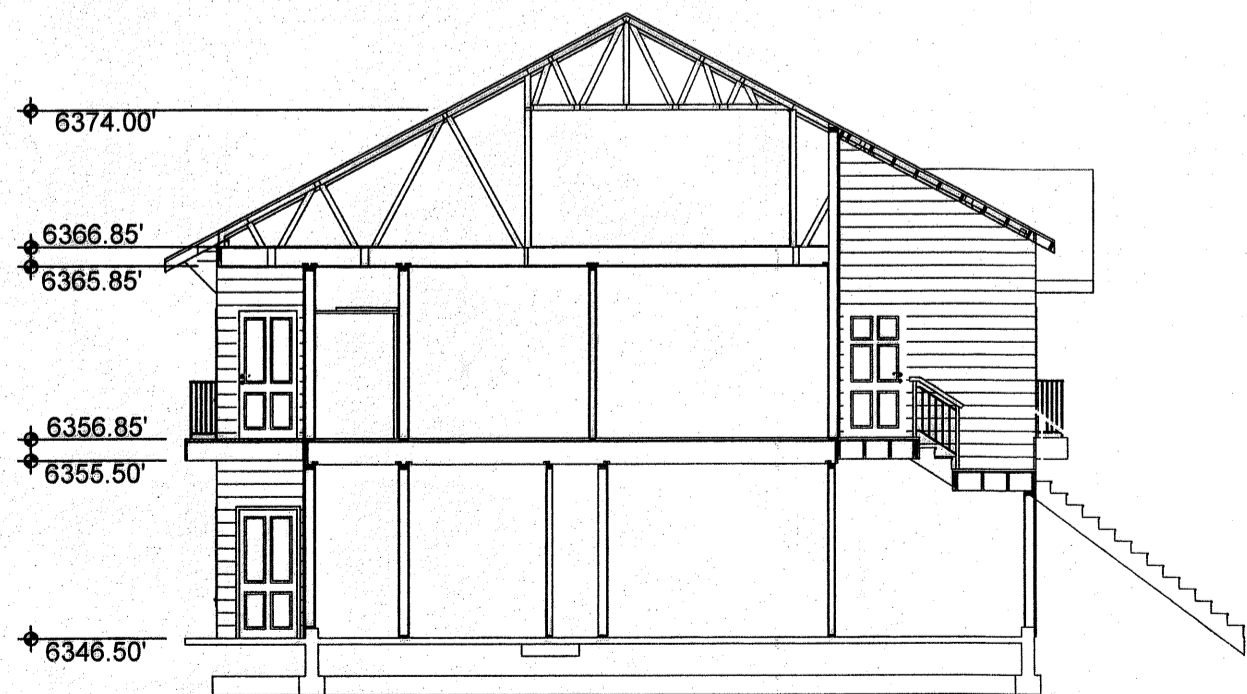

**BUILDING 17 UNIT A**  
NOT TO SCALE

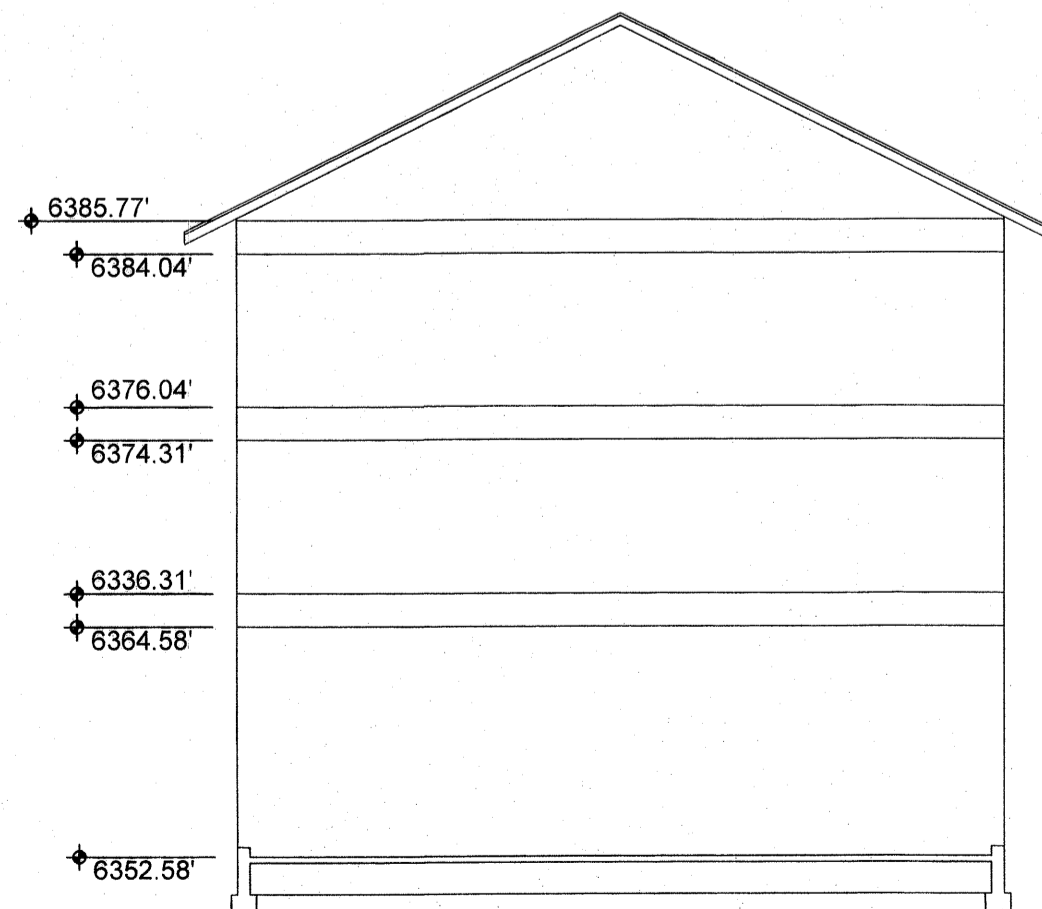

**BUILDING 18**  
NOT TO SCALE

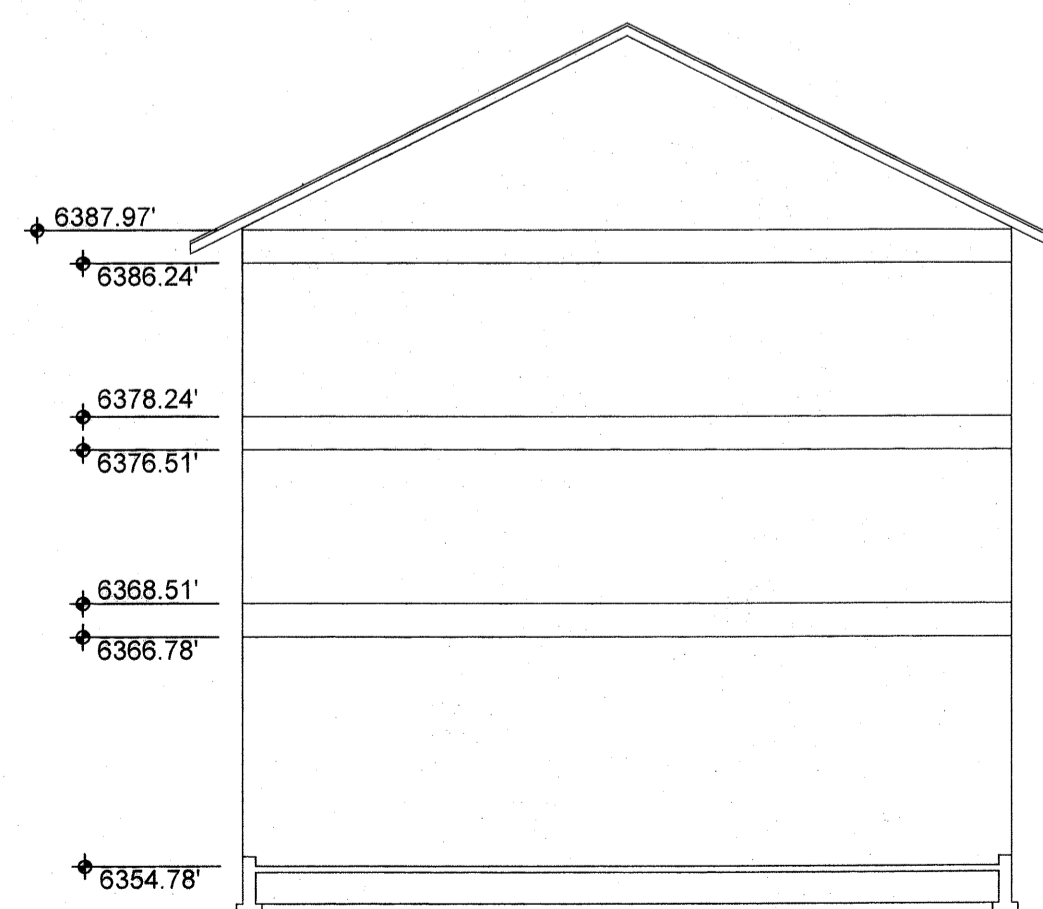

**BUILDING 19**  
NOT TO SCALE

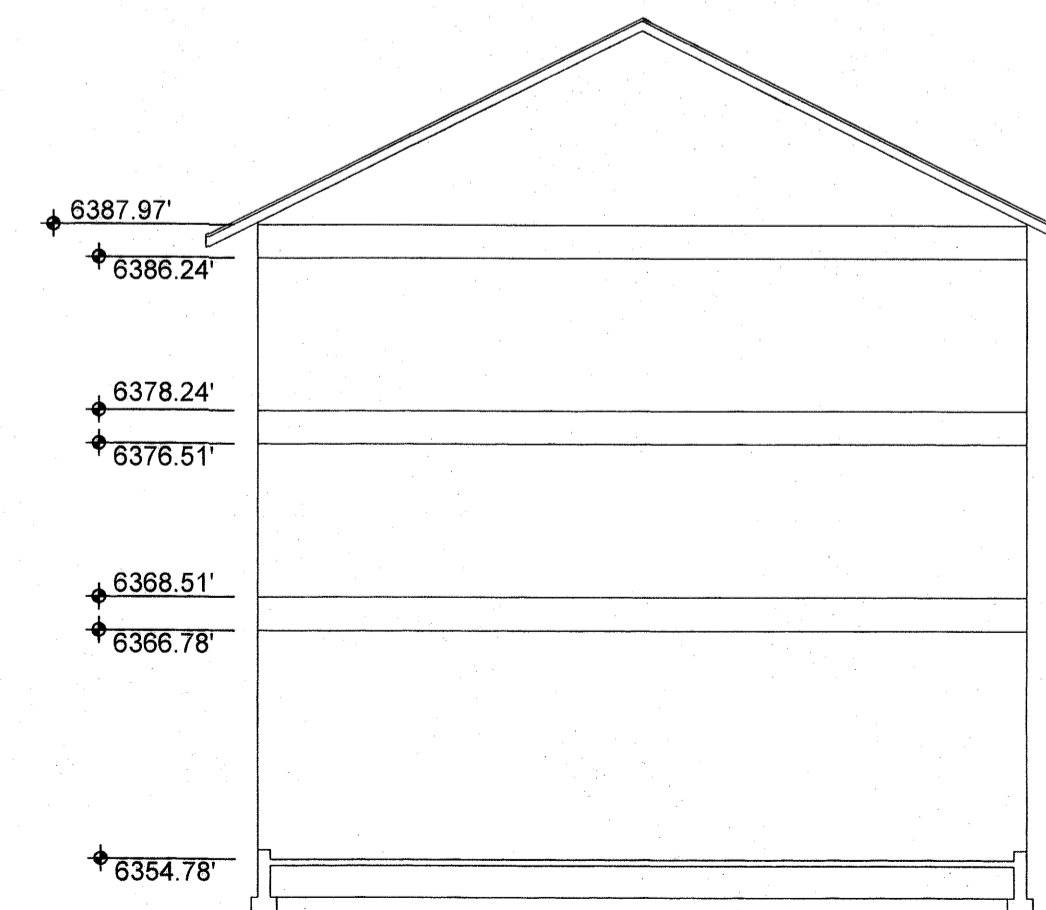

**BUILDING 19**  
NOT TO SCALE

RECORDED 9/07/2007 AT 04:15 PM REC# 1514572 BKN 0000 PGM 0000  
STEVEN DALE DAVIS, CLERK OF SWEETWATER COUNTY, WY Page 4 of 5

**NOTE:**  
STAIRS AND BALCONIES ARE  
LIMITED COMMON AREA.



REVISED: 05/04/07  
REVISED: 04/02/07

DATE: 07/19/06 JOB #: 06-80-10 FILE: 06-80-10F  
DRAWN BY: Nick Newman SURVEYOR: Cloey Wall