

MAP OF JAMESTOWN SWEETWATER COUNTY WYOMING

W²NW⁴ & Lot 4 Sec. 8, T. 18 N. R. 107 W. 6th P.M.

Scale 1 Inch=100 Feet

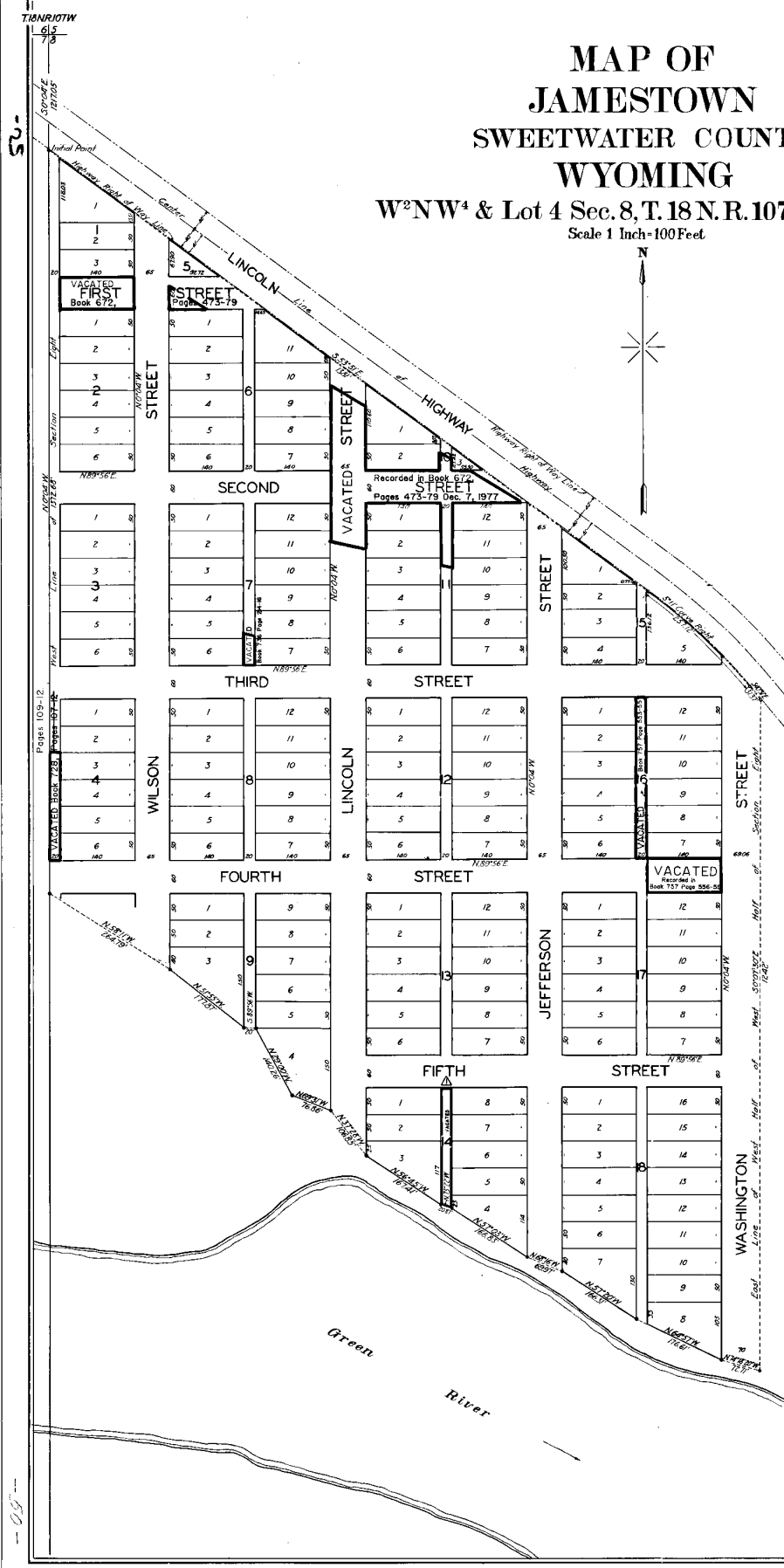

KNOW ALL MEN BY THESE PRESENTS: That James D. Maher hereby certifies that the foregoing plat of Jamestown in the County of Sweetwater, in the State of Wyoming is located in the West half of the Northwest quarter (NW1/4) of Section eight (8) in Township eighteen (18) North of Range one hundred seven (107) West of the Sixth Principal Meridian, more particularly described as follows, to-wit:

Beginning at a point on the west line of the roadway of Section eight (8), Township eighteen (18) North, Range one hundred seven (107) West of the Sixth Principal Meridian, Wyoming, which point bears South no degrees four minutes East (S04°04' E) a distance of one thousand two hundred seven and five hundredths (1207.05) feet from the northwest corner of Section eight (8), thence South fifty three degrees fifty one minutes East (S53°51' E) a distance of one thousand three hundred eighty one (1381) feet to the point of a five degree eleven minute (5°11') curve to the right the radius of which is eleven hundred five (1105) feet, thence along said curve through an angle of thirteen degrees twenty minutes (13°20') a distance of one hundred fifty seven and twelve hundredths (157.12) feet, thence South forty degrees thirty one minutes East (S40°31' E) a distance of thirty one and thirty seven hundredths (31.37) feet to a point on the east line of the West half (W1/2) of Section eight (8), thence South no degrees seven minutes thirty seconds East (S07°30' E) along said east line of the West half of the West half (W1/4) of Section eight (8) a distance of one thousand two hundred forty two (1242) feet, thence North seventy four degrees eighteen minutes twenty seconds West (N74°18'20" W) a distance of seventy two and seventy one hundredths (72.71) feet, thence North sixty four degrees fifty seven minutes West (N64°57' W) a distance of one hundred seventy six and sixty one hundredths (176.61) feet, thence North fifty seven degrees twenty minutes West (N57°20' W) a distance of one hundred thirty six and thirty one hundredths (136.31) feet, thence North sixty eight degrees sixteen minutes West (N68°16' W) a distance of sixty nine and ninety seven hundredths (69.97) feet, thence North fifty seven degrees three minutes West (N57°03' W) a distance of one hundred thirty six and eighty three hundredths (136.83) feet, thence North seventy three degrees twenty two minutes West (N73°22' W) a distance of twenty and eighty seven hundredths (20.87) feet, thence North fifty six degrees forty five minutes West (N56°45' W) a distance of one hundred thirty seven and forty one hundredths (137.41) feet, thence North thirty seven degrees twenty eight minutes West (N37°28' W) a distance of one hundred six and eighty five hundredths (106.85) feet, thence North sixty nine degrees thirty one minutes West (N69°31' W) a distance of seventy six and eighty six hundredths (76.86) feet, thence North twenty nine degrees no minutes West (N29°00' W) a distance of one hundred forty and twenty six hundredths (140.26) feet, thence South sixty five degrees fifty six minutes West (S65°56' W) a distance of twenty five feet (25) feet, thence North fifty one degrees fifty five minutes West (N51°55' W) a distance of one hundred seventy seven and eighty seven hundredths (177.87) feet, thence North fifty eight degrees eleven minutes West (N58°11' W) a distance of two hundred sixty four and seventy nine hundredths (264.79) feet to a point on the west line of Section eight (8), thence North no degrees four minutes West (N0°04' W) along the west line of Section eight (8) a distance of one thousand three hundred seventy two and sixty eight hundredths (1372.68) feet to the point of beginning.

And that the survey and staking thereof into lots, blocks, streets and alleys as shown on the plat of Jamestown as appears on this plat is with the free consent and in accordance with the desires of the undersigned owner and proprietor, and that he is the owner in fee simple hereof, and that the foregoing is a correct and true plat of the execution and sealing of said instrument to be his voluntary act and deed.

Witness my hand and seal this 27th day of February, A.D. 1930.

James D. Maher
Notary Public

The State of Wyoming)¹⁵
County of Sweetwater)
On this 27th day of February, A.D. 1930 before me, a Notary Public in and for said County, personally appeared James D. Maher, who is personally known to me to be the identical person whose name is subscribed to the foregoing instrument and acknowledged the execution and sealing of said instrument to be his voluntary act and deed.
Witness my hand and seal this 27th day of February, A.D. 1930.

Jama A. Chiseman
Notary Public

My Commission Expires August 21st 1933

The State of Wyoming)¹⁵
County of Sweetwater)
I, Ellis Hudman, of Rock Springs, Wyoming, hereby certify that I accurately surveyed Jamestown, Subdivision, situated in Sweetwater County in the State of Wyoming, as shown, and that the lots, blocks and streets are accurately staked off, and that this plat is accurately constructed from the field notes of the aforesaid survey.

Ellis Hudman
Licensed Engineer No. 18

The State of Wyoming)¹⁵
County of Sweetwater)
On this 27th day of February, A.D. 1930 before me, a Notary Public in and for said County, personally appeared Ellis Hudman, who is personally known to me to be the identical person whose name is subscribed to the foregoing instrument and acknowledged the execution and sealing of said instrument to be his voluntary act and deed.
Witness my hand and seal this 27th day of February, A.D. 1930.

Jama A. Chiseman
Notary Public

My Commission Expires August 21st 1933

PARTIALLY VACATED BY RESOLUTION
90-01-03-01 1/23/1990
NBR 8/6/2002

Record No 4402
State of Wyoming
County of Sweetwater)

Filed for Record on
Mar-12-1930
at 9:06 A.M. and Recorded
in Book 110 of Book Page 151
H. J. ... Recorder
By ... Deputy
Feb 27 1930

MAPS 50
COUNTY CLERK
XX F14T
121