

TOWN OF GREEN RIVER
 "HOOPER ADDITION"
 TO THE
 TOWN OF GREEN RIVER
 SWEETWATER COUNTY, WYOMING
 1" = 100'

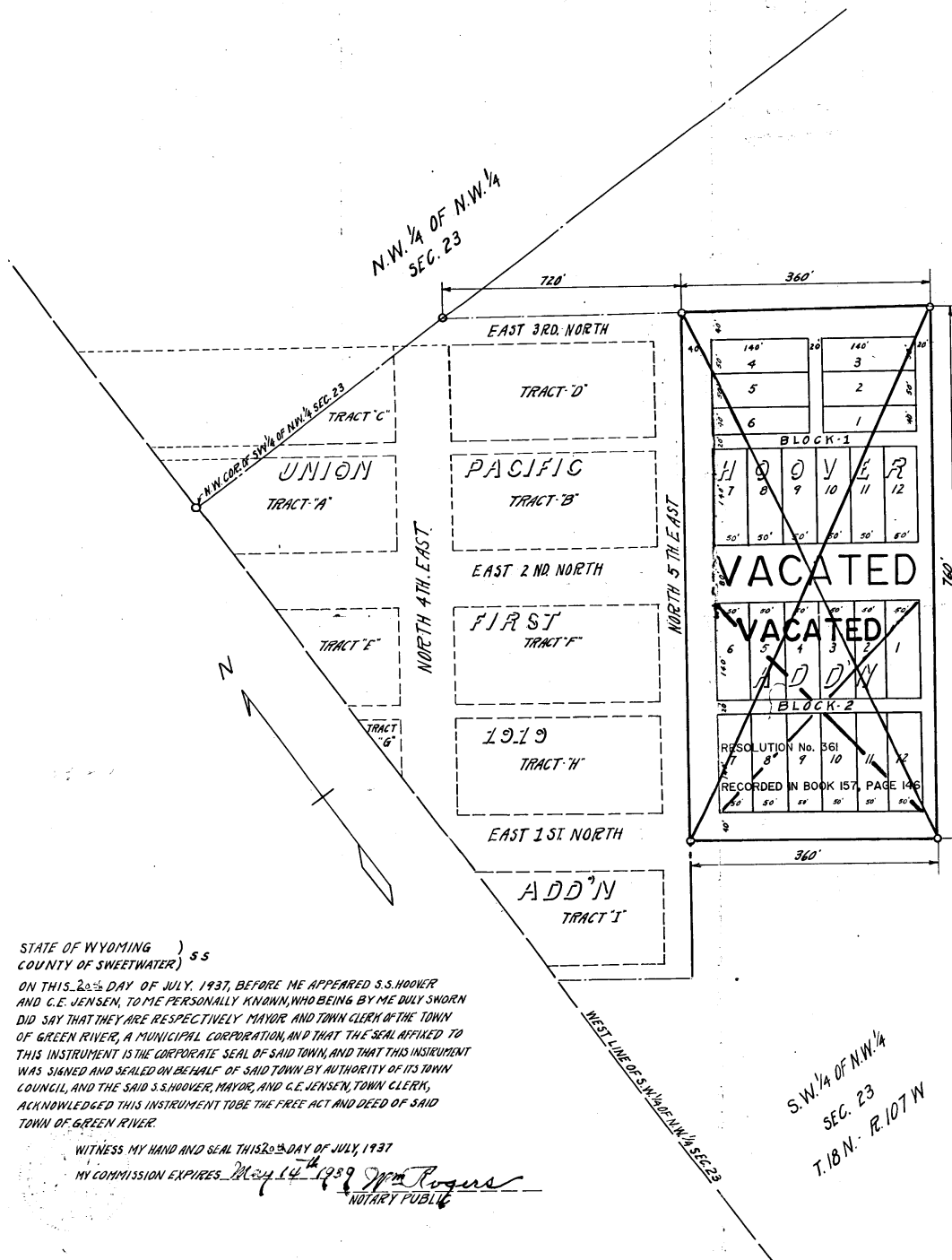

THE TOWN OF GREEN RIVER WYOMING HEREBY CERTIFIES THAT THE ABOVE FOREGOING "HOOPER ADDITION" TO THE TOWN OF GREEN RIVER WYOMING, IS A PART OF THE SOUTHWEST QUARTER OF THE NORTHWEST QUARTER (S.W. 1/4 OF N.W. 1/4 OF SECTION TWENTY THREE (23) TOWNSHIP NINETEEN (19) NORTH, OF RANGE ONE HUNDRED SEVEN (107) WEST OF THE SIXTH PRINCIPAL MERIDIAN, IN SWEETWATER COUNTY, WYOMING, DESCRIBED AS FOLLOWS, TO-WIT:

BEGINNING AT THE NORTHEAST CORNER OF THE "UNION PACIFIC FIRST 1919" TO THE TOWN OF GREEN RIVER (WHICH IS A POINT BEGINNING AT THE NORTHEAST CORNER OF THE SOUTHWEST QUARTER OF THE NORTHWEST QUARTER (S.W. 1/4 OF SAID SECTION TWENTY THREE (23) THENCE EAST ALONG THE NORTH LINE OF SAID TOWNSHIP TRACT TO A POINT WHICH IS FIFTY (50) FEET DISTANT NORTHEAST AT RIGHT ANGLES FROM THE EXTENSION SOUTHEASTERLY OF THE NORTHEAST LINE OF BLOCK TWO (2) IN THE ORIGINAL TOWN OF GREEN RIVER AS SURVEYED AND RECORDED; THENCE SOUTHEASTERLY PARALLEL WITH AND (40) FEET DISTANT NORTHEASTERLY, AT RIGHT ANGLES, FROM THE EXTENSION SOUTHEASTERLY OF THE NORTHEASTERLY LINE OF SAID BLOCK TWO (2) POINT WHICH IS SEVEN HUNDRED TWENTY (720) FEET DISTANT SOUTHEAST AT RIGHT ANGLES, FROM THE EXTENSION NORTHEASTERLY OF THE SOUTHEASTERLY LINE OF EAST 3RD ST. NORTH IN SAID ORIGINAL TOWN OF GREEN RIVER; THENCE SOUTHEASTERLY ALONG THE EXTENSION OF THE NORTH BOUNDARY LINE OF THE "UNION PACIFIC FIRST 1919" ADDITION, TO A POINT WHICH IS THREE HUNDRED SIXTY (360) FEET DISTANT; THENCE SOUTHWESTERLY PARALLEL WITH AND 360 FEET DISTANT SOUTHEASTERLY, AT RIGHT ANGLES, FROM SAID SOUTHEASTERLY BOUNDARY LINE OF THE "UNION PACIFIC FIRST 1919" ADDITION, TO A POINT SEVEN HUNDRED SIXTY FEET DISTANT; THENCE NORTHWESTERLY TO A POINT ON THE SOUTHEASTERLY LINE OF THE "PACIFIC FIRST 1919" ADDITION, WHICH IS SEVEN HUNDRED SIXTY FEET SOUTHWESTERLY ON THE SOUTHEASTERLY LINE OF THE "UNION PACIFIC FIRST 1919" ADDITION; FROM THE NORTH EAST CORNER SAID "UNION PACIFIC FIRST 1919" ADDITION; THENCE NORTHEASTERLY ON THE SOUTH EASTERLY LINE OF THE "UNION PACIFIC FIRST 1919" TO POINT OF BEGINNING.

AND THAT THE SURVEY AND STAKING THEREOF INTO BLOCKS A FRACTIONAL BLOCKS AND STREETS AND ALLEYS AS SAID TOWN OF GREEN RIVER TO THE TOWN OF GREEN RIVER WYOMING, AS APPEARS ON THIS PLAT WITH THE FREE CONSENT AND IN ACCORDANCE WITH THE DESIRES OF THE UNDERSIGNED OWNERS AND PROPRIETORS, AND THAT THE FOREGOING A CORRECT PLAT OF SAID "HOOPER ADDITION", AND THAT THE DIMENSIONS OF THE BLOCKS AND FRACTIONAL BLOCKS AND WIDTHS OF THE SAID STREETS AND ALLEYS ARE CORRECTLY INDICATED ON THE PLAT REPRESENTING FEET AND DECIMALS OF A FOOT, AND THE SAID TOWN OF GREEN RIVER HEREBY DEDICATES TO THE PUBLIC USE ALL STREETS, ALLEYS AS SHOWN ON THE FOREGOING PLAT.

IN WITNESS WHEREOF, THE SAID TOWN OF GREEN RIVER HAS THIS CERTIFICATE TO BE SIGNED BY ITS MAYOR AND SEALED WITH ITS CORPORATE SEAL AND TO BE ATTESTED BY ITS CLERK THIS 20th DAY OF JULY A.D. 1937

STATE OF WYOMING) ss
 COUNTY OF SWEETWATER)

ON THIS 20th DAY OF JULY, 1937, BEFORE ME APPEARED S.S. HOOPER AND C.E. JENSEN, TO ME PERSONALLY KNOWN, WHO BEING BY ME DULY SWORN DID SAY THAT THEY ARE RESPECTIVELY MAYOR AND TOWN CLERK OF THE TOWN OF GREEN RIVER, A MUNICIPAL CORPORATION, AND THAT THE SEAL AFFIXED TO THIS INSTRUMENT IS THE CORPORATE SEAL OF SAID TOWN, AND THAT THIS INSTRUMENT WAS SIGNED AND SEALED ON BEHALF OF SAID TOWN BY AUTHORITY OF ITS TOWN COUNCIL, AND THE SAID S.S. HOOPER, MAYOR, AND C.E. JENSEN, TOWN CLERK, ACKNOWLEDGED THIS INSTRUMENT TO BE THE FREE ACT AND DEED OF SAID TOWN OF GREEN RIVER.

WITNESS MY HAND AND SEAL THIS 20th DAY OF JULY, 1937
 MY COMMISSION EXPIRES May 14 1939
 Notary Public

S.W. 1/4 OF N.W. 1/4
 SEC. 23
 T. 18 N. R. 107 W

TOWN OF GREEN RIVER
 BY [Signature]
 ATTEST [Signature]

SURVEYED AND PLATTED [Signature]
 WYOMING REGISTERED & LICENSED ENGINEER No. 23

VACATED BY PLAT 74
 RECORDED ON 11/25/53

KFFELDERMAN
 COUNTY SURVEYOR
 8/9/96