

# MAP OF SUPERIOR, WYOMING.

SCALE 60 FEET TO 1 INCH.

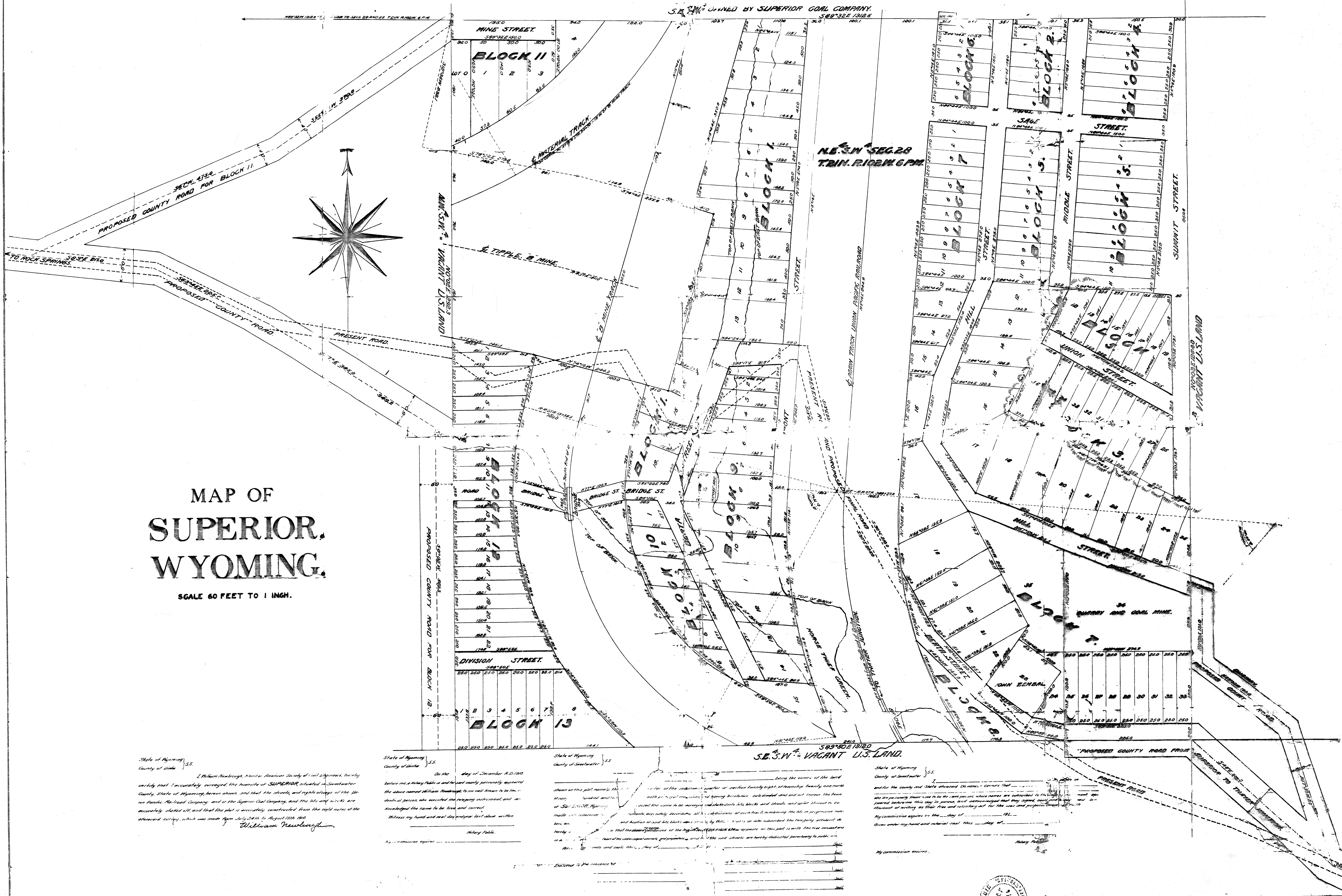
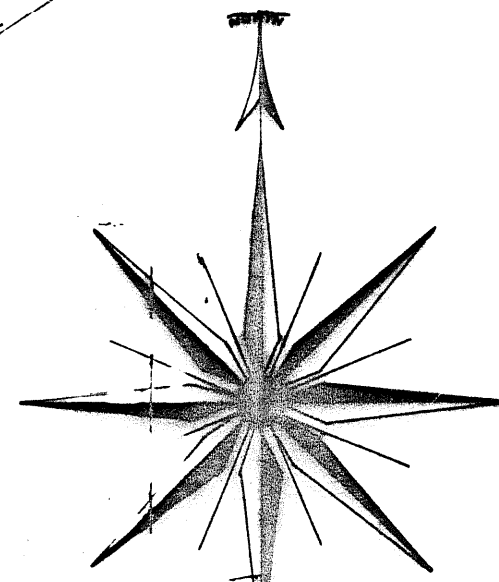

State of Wyoming }  
County of Lincoln }  
I, William Newbrough, Notary Public, do hereby certify that I accurately surveyed the townsite of SUPERIOR, situated in Sweetwater County, State of Wyoming, herein shown, and that the streets and rights of ways of the Union Pacific Railroad Company, and of the Superior Coal Company, and the lots and blocks are accurately shown on this plat, and that this plat is accurately constructed from the field notes of the original survey, which was made from July 24th to August 15th 1910.  
William Newbrough

State of Wyoming }  
County of Lincoln }  
On the day of December A.D. 1910 before me, a Notary Public, and the said county personally appeared the above named William Newbrough, known to me to be the death of person, who executed the foregoing instrument, and acknowledged the same to be his act and deed.  
Witness my hand and seal this 1st day of December 1910.  
Notary Public

State of Wyoming }  
County of Sweetwater }  
Being the owner of the land shown on the plat herein, the undersigned do hereby certify that the same is the survey of the townsite of Superior, Wyoming, made and approved by the Board of Commissioners of Sweetwater County, and that the same is hereby dedicated to the public use.  
My commission expires the day of \_\_\_\_\_ 191\_\_.

State of Wyoming }  
County of Sweetwater }  
and for the county and State aforesaid do hereby certify that the same is the survey of the townsite of Superior, Wyoming, made and approved by the Board of Commissioners of Sweetwater County, and that the same is hereby dedicated to the public use.  
My commission expires the day of \_\_\_\_\_ 191\_\_.

