

State of Wyoming } ss
County of Sweetwater }

I, I.M. Charles, of Rock Springs, Wyoming,
hereby certify that this map was made from notes
taken during an actual survey made under my
direction and correctly represents RELIANCE, SWEET-
WATER COUNTY, WYOMING.

I.M. Charles
Licensed Engineer No. 285

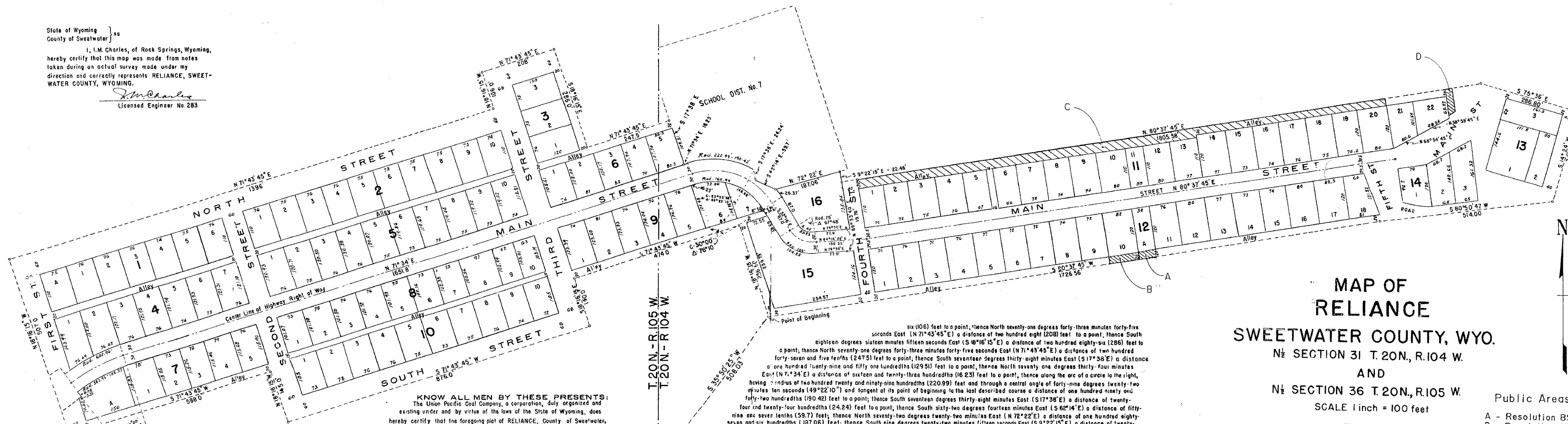

MAP OF RELIANCE SWEETWATER COUNTY, WYO.

N 1/2 SECTION 31 T. 20N., R. 104 W.
AND
N 1/2 SECTION 36 T. 20N., R. 105 W.
SCALE 1 inch = 100 feet

Public Areas Vacated

- A - Resolution 89-04-05-19 9/5/90
- B - Resolution 89-04-05-20 9/5/90
- C - Resolution 11/2/90
- D - Resolution 88-11-02-01 11/2/88

KNOW ALL MEN BY THESE PRESENTS:
The Union Pacific Coal Company, a corporation, duly organized and
existing under and by virtue of the laws of the State of Wyoming, does
hereby certify that the foregoing plat of RELIANCE, County of Sweetwater,
in the State of Wyoming, is located in the North one half (1/2) of Section Thirty-one
(31) in Township Twenty (20) North, Range One hundred and Four (104) West and the
North one half (1/2) of Section Thirty-six (36) in Township Twenty North, Range One hundred
and Five (105) West of the Sixth (6th) Principal Meridian and more particularly described as
as follows, to wit:

Beginning at a point from whence the west Quarter (W 1/4) of Section Thirty-one (31),
Township Twenty (20) North, Range One hundred and Four (104) West bears South thirty-five degrees fifty
minutes twenty-five seconds West (S 35°50'25" W) a distance of five hundred eighty and three hundredths (580.03)
feet;
thence North eighteen degrees sixteen minutes fifteen seconds West (N 18°16'15" W) a distance of two
hundred fifty-six and sixty hundredths (256.60) feet to a point; thence South seventy-one degrees forty-three
minutes forty-five seconds West (S 71°43'45" W) a distance of four hundred seventy-four (474) feet to a point; thence South
degrees sixteen minutes fifteen seconds East (S 16°16'15" E) a distance of one hundred forty (140) feet to a point; thence South
seventy-one degrees forty-three minutes forty-five seconds West (S 71°43'45" W) a distance of eight hundred seventy-six (876) feet to
a point; thence North eighteen degrees sixteen minutes fifteen seconds West (N 18°16'15" W) a distance of one hundred forty-five
(145) feet to a point; thence North eighty-eight degrees sixteen minutes fifteen seconds West (N 88°16'15" W) a distance of five hundred seven (507)
feet to a point; thence North seventy-one degrees forty-three minutes forty-five seconds East (N 71°43'45" E) a distance of one thousand three
hundred ninety-six (1396) feet to a point; thence North eighteen degrees sixteen minutes fifteen seconds West (N 18°16'15" W) a distance of one hundred

T. 20N. - R. 105 W.
T. 20N. - R. 104 W.

Point of Beginning
six (06) feet to a point; thence North seventy-one degrees forty-three minutes forty-five
seconds East (N 71°43'45" E) a distance of two hundred eighty (280) feet to a point; thence South
eighteen degrees sixteen minutes fifteen seconds East (S 18°16'15" E) a distance of two hundred eighty-six (286) feet to
a point; thence North seventy-one degrees forty-three minutes forty-five seconds East (N 71°43'45" E) a distance of two hundred
forty-seven and five tenths (247.5) feet to a point; thence South seventeen degrees thirty-eight minutes East (S 17°38' E) a distance of one hundred
and one hundred twenty-nine and fifty one hundredths (129.51) feet to a point; thence North seventy-one degrees thirty-four minutes
East (N 71°34' E) a distance of sixteen and twenty-three hundredths (16.23) feet to a point; thence along the arc of a circle to the right,
having a radius of two hundred twenty and ninety-nine hundredths (220.99) feet and through a central angle of forty-nine degrees twenty-two
minutes ten seconds (49°22'10") and tangent at its point of beginning to the last described course a distance of one hundred ninety and
four hundredths (190.42) feet to a point; thence South seventeen degrees thirty-eight minutes East (S 17°38' E) a distance of twenty-
four and twenty-four hundredths (24.24) feet to a point; thence South sixty-two degrees fourteen minutes East (S 62°14' E) a distance of fifty-
nine and seven tenths (59.7) feet; thence North seventy-two degrees twenty-two minutes East (N 72°22' E) a distance of one hundred eighty-
seven and six hundredths (187.06) feet; thence South nine degrees twenty-two minutes fifteen seconds East (S 9°22'15" E) a distance of twenty-
two and forty-six hundredths (22.46) feet; thence North eighty degrees thirty-seven minutes forty-five seconds East (N 80°37'45" E) a distance of one thousand eight hundred five and fifty-eight hundredths (1805.58) feet; thence South seventy-five degrees thirty-six minutes East (S 75°36' E) a
distance of two hundred eighty-six and eight tenths (286.80) feet; thence South fourteen degrees twenty-four minutes West (S 14°24' W) a distance of two
hundred forty-four and six tenths (244.60) feet; thence South eighty degrees fifty minutes forty-seven seconds West (S 80°50'47" W) a distance of five
hundred fourteen (514.00) feet; thence South eighty degrees thirty-seven minutes forty-five seconds West (S 80°37'45" W) a distance of one thousand
seven hundred twenty-six and fifty-six hundredths (1726.56) feet to the point of beginning containing forty-two and three hundred seventy-two thousandths
(42.372) acres, more or less.

And that the survey and staking there of into lots, blocks, streets and alleys as the said RELIANCE, WYOMING, as appears on this plat is in accordance
with the desire of the owners and proprietors, and that The Union Pacific Coal Company is the owner in fee simple of all land being dedicated to public use, and
that the foregoing is a correct plat of the said RELIANCE, WYOMING, and that the dimensions of the lots and blocks, and the widths of the streets and alleys
are correctly shown on this plat by figures representing feet and decimals of foot. And that the said The Union Pacific Coal Company hereby dedicates to public use all
the streets and alleys as shown on the foregoing and annexed plat, reserving unto itself, its successors and assigns all mineral and mineral rights and the right of all
times to mine and take from underneath the said streets and alleys any and all deposits of coal or other minerals which may exist thereunder and EXCEPTING from this
dedication the pipe lines, poles and appurtenances thereon, now existing under, over and upon and across the above described premises and RESERVING to
The Union Pacific Coal Company, its successors and assigns, the right to use, operate, maintain and reconstruct its said pipe lines, poles and wire lines and appurtenances
thereon under, over, upon and across the said streets and alleys.

In witness whereof the said The Union Pacific Coal Company has caused this certificate to be signed by its President and sealed with its corporate seal and
to be attested by its Assistant Secretary this 15th day of February A. D. 1955.

Attest *[Signature]*
Assistant Secretary

THE UNION PACIFIC COAL COMPANY
By *[Signature]*
President

State of Wyoming } ss
County of Sweetwater }

Be it remembered that on this 15th day of February A. D. 1955 before me, a Notary
Public in and for said County, appeared The Union Pacific Coal Company, by I.M. Charles,
its President, who is personally known to me to be the identical person whose name
is subscribed to the foregoing instrument as said President and then and there
acknowledged the execution and sealing of said instrument to be his voluntary act
and deed of said Company.
In witness whereof, I have hereunto set my hand and official seal this 15th day
of February A. D. 1955 at the City of Rock Springs, in said County and State

My commission expires April 9, A. D. 1955
[Signature]
NOTARY PUBLIC

Kent Falderman (mar)
County Surveyor
7/1/99

124358