

UNION PACIFIC RAILWAY COMPANY'S SECOND ADDITION TO Rock Springs

SWEET WATER COUNTY
WYOMING

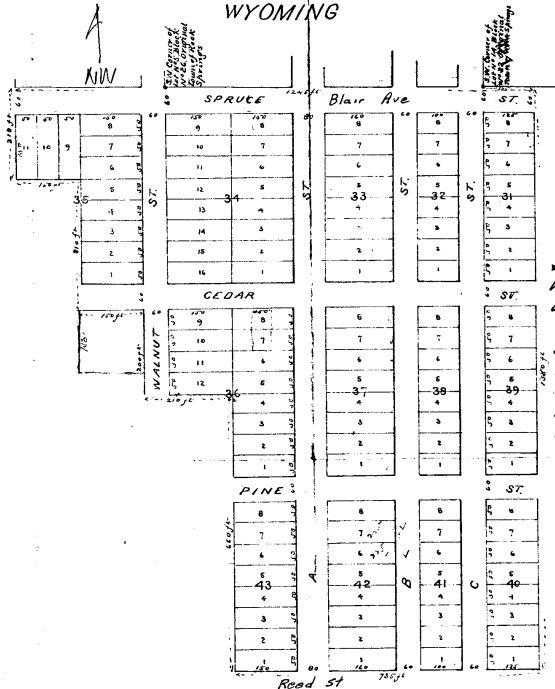

Description of the tract of land included in the Second Addition to Rock Springs, Wyo. reference being had to the plat showing hereunto attached and made a part of this description.

Commencing at a point on the south line of block No 22 on the original town of Rock Springs, 125 feet north easterly from the south west corner of said block No 22, thence south easterly at right angles 1380 feet, thence south westerly at right angles 735 feet, thence north westerly at right angles 660 feet, thence south westerly at right angles 210 feet, thence north westerly at right angles 200 feet, thence south westerly at right angles 150 feet, thence north westerly at right angles 310 feet, thence south westerly at right angles 750 feet, thence north westerly at right angles 210 feet, thence north easterly at right angles 1245 feet to point of beginning.

11
16-25
01
I
11-25

The Union Pacific Railway Company hereby certifies that it is the owner of the lands on which it has caused the Second Addition to Rock Springs Sweet Water County, Wyoming Territory to be surveyed and laid out, that the foregoing is a correct plat of said addition and that the dimensions of the lots and blocks and the widths of the streets and alleys are correctly indicated on the plat by figures representing feet and decimals of a foot. And the said Railway Company hereby dedicates to the public use all the streets and alleys as shown on the foregoing plat.

In witness whereof, the said Railway Company has caused this certificate to be signed by its President and sealed with the corporate seal thereof by its Secretary this first day of February, A.D. 1889.

Attest
Alex. Millar
Secretary

The Union Pacific Railway Company
by *J. H. McLeod*
President

State of Massachusetts }
County of Suffolk } ss

Be it remembered that on the 17th day of February, A.D. 1889 before me a Commissioner for the Territory of Wyoming appeared Charles G. Adams, who is personally known to be the person whose signature is attached to the foregoing certificate and who being by me first duly sworn, said that he is the President of the Union Pacific Railway Company, the corporation that executed the foregoing instrument, that he knows the seal of said Company and that the seal affixed to the foregoing instrument is such seal, and that it was affixed by the authority of the Board of Directors of said Company, and that he signed the said instrument by like authority, and he acknowledged the foregoing to be the free and voluntary act and deed of said Company for the uses and purposes therein set forth.

Witness my hand and official seal this day and year last above written.

Charles G. Deitch
Commissioner for Wyoming Territory
UP 278 - 4 - 4