

**AMENDED MAP
OF
HOSPITAL ADDITION
TO
ROCK SPRINGS, SWEETWATER CO., WYO.
NE 1/4 SE 1/4 SEC. 35 T.19 N. R.105 W.
Scale 1 Inch = 50 Feet**

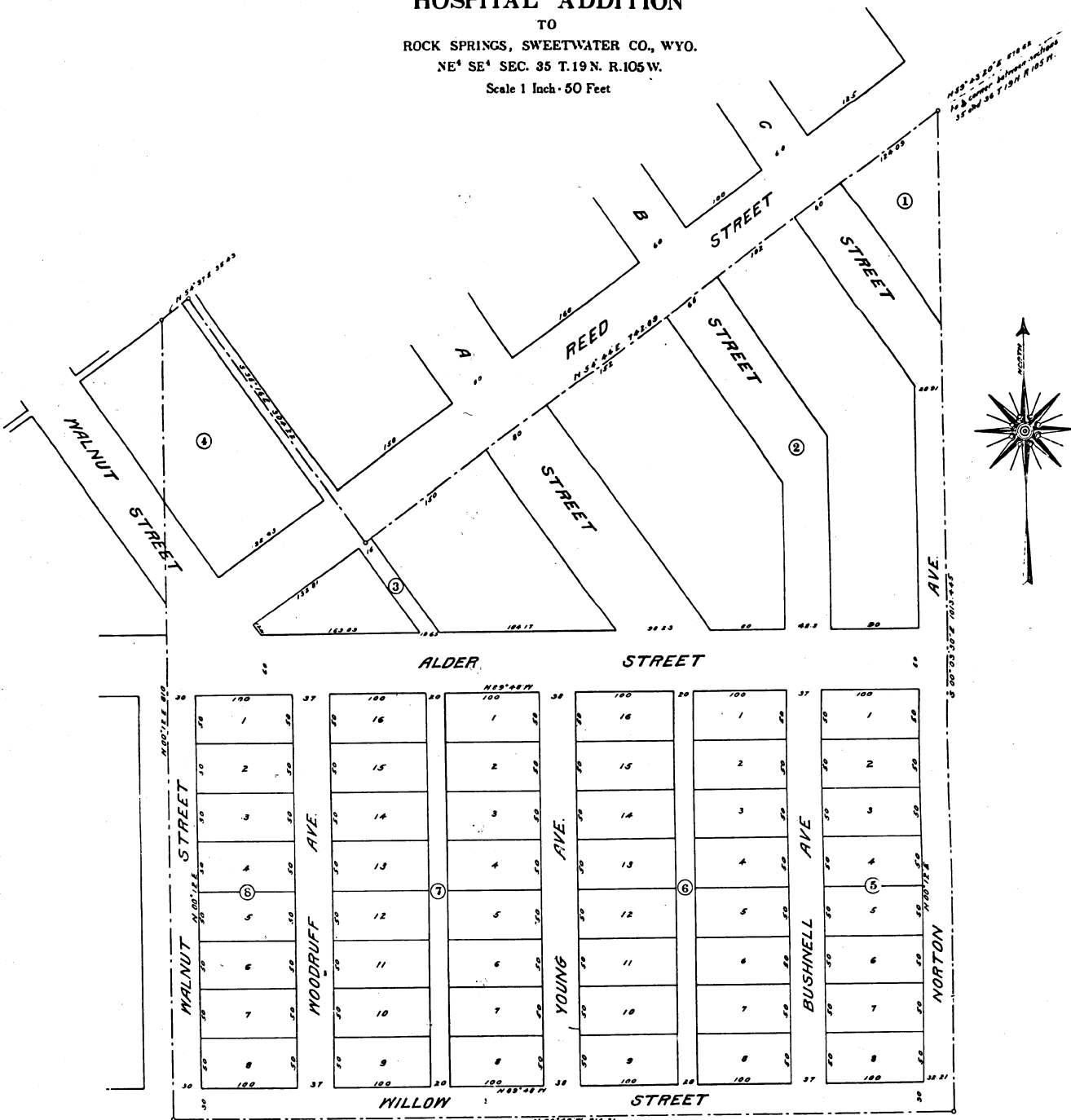

KNOW ALL MEN BY THESE PRESENTS: That the Rock Springs Realty Company, a corporation duly organized and existing under and subject to the laws of the State of Wyoming, does hereby certify that the above as foregoing blocks 1 to 16 of the Amended Hospital Addition to Rock Springs, in the County of Sweetwater, in the State of Wyoming, is located in part of the Northeast Quarter (NE 1/4) of the South-High Section (36) of section thirty five (35) in Township 19 North (19) Range 10 West and Five East (E5) of the Sixth Principal Meridian and is designated as blocks 1, 2, 3, 4, 5, 6, 7, 8, 9, 10, 11, 12, 13, 14, 15, 16 and streets and alleys in the Union Pacific Coal Company Hospital Addition to Rock Springs and located in the county Clerk's office.

That the survey and plan thereof into lots, blocks, streets and alleys on this plat is in full compliance with the provisions of the act of Congress of the United States, approved August 10, 1906, in which the owner in fee simple thereof, subject to the reservation in deed of easements from the Union Pacific Coal Company, and that the foregoing is a correct plat of blocks 1 to 16 of the Amended Hospital Addition and that the dimensions of the lots and blocks and the widths of the streets and alleys are correctly shown on the plat by figures representing feet and decimals of a foot.

That the said Rock Springs Realty Company hereby dedicates to public use all the streets and alleys as shown on the foregoing and amended plat of blocks 1 to 16.

In witness whereof the said Rock Springs Realty Company has caused this certificate to be signed and sealed with its corporate seal, and to be attested by its Secretary.

ROCK SPRINGS REALTY COMPANY
Attest *Chas. Chambers* Secretary *J. H. ...* President

State of Wyoming }
 County of Sweetwater } ss
 I do hereby certify that on this 21st day of February A.D. 1922, before me a Notary Public in and for said County, appeared the Rock Springs Realty Company, by J. H. ... as its authorized representative, who is personally known to me to be the identical person whose name is subscribed to the foregoing instrument as said President and that he acknowledged the execution and reading of said instrument to be his voluntary act and deed and the voluntary act and deed of said Company.

In witness whereof, I have hereunto set my hand and official seal this 21st day of February A.D. 1922.

My Commission expires September 25th 1924

Edwin ...
 Notary Public

State of Wyoming }
 County of Sweetwater } ss
 I, Eliza Newman of Rock Springs Wyoming, hereby certify that I surveyed blocks 1 to 16 of the Amended Hospital Addition to Rock Springs situated in Sweetwater County, State of Wyoming, pursuant to the act of Congress of the United States, approved August 10, 1906, and that the streets and alleys and the lots and blocks were accurately staked off, and that this plat is accurately constructed from the field notes at the aforesaid survey.

Eliza Newman

Approved by the Mayor and City Council of the City of Rock Springs, Wyoming, this 21st day of February A.D. 1922

Attest: *W. H. ...* City Clerk *Henry ...* Mayor