

FINAL
PLAT

"AMOCO SUBDIVISION" in NW1/4NE1/4 Sec. 34,
T20N, R94W, Sweetwater Co., Wyo.

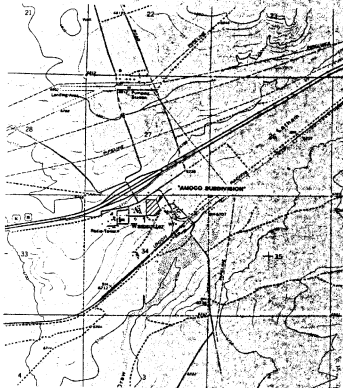

AREA MAP



SCALE 1"=2000'

DEDICATION

Know all men by these presents that the undersigned Amoco Production Company, being the owner, proprietor, or parties of interest in the land shown on this plat, do hereby certify:

That the foregoing plat designated as the "AMOCO SUBDIVISION" is located in the NW1/4NE1/4 of Sec. 34, T20N, R94W, 9th P.M., Wamsutter, Sweetwater County, Wyoming, and is more completely described as follows:

Beginning at a point on the North-South centerline of said Sec. 34 which bears S0°38'30" W, 200.00 ft. (against a call of S012°00' W, 200.00 ft.) from the North one quarter-corner of said Sec. 34;

Thence S0°38'30" W, 698.38 ft. (against a call of S0°34'55" W, 697.65 ft.) to a point;

Thence S89°45'12" E, 455.97 ft. (against a call of S89°48'00" E, 435.97 ft.) to a point;

Thence N47°17'35" E, 364.82 ft. (against a call of N47°10'00" E, 352.38 ft.) to a point;

Thence N42°53'00" W, 97.08 ft. (identical with call) to a point;

Thence N25°09'58" W, 419.92 ft. (identical with call) to a point;

Thence N69°48'00" W, 451.59 ft. (against a call of N69°48'00" W, 450.00 ft.) to the point of beginning, said tract containing 8.06 acres, more or less and said tract recorded in Book 717, Pages 256-258 of Misc. Records of the Sweetwater County Clerk.

That this subdivision, as it is described and as it appears on this plat, is made with the free consent and in accordance with the desires of the undersigned owner and proprietor, and that this is a correct plat of the area as it is divided into lots, blocks, streets, and utility easements, said

That the undersigned owner of the land shown and described on this plat does hereby dedicate to the Town for perpetual public use all streets, alleys, easements, and other lands within the boundary lines of the plat as indicated and not already dedicated for public use.

J. D. Hamrick
Amoco Production Company
by J. D. Hamrick
Northern Division Production Manager
ATTORNEY IN FACT

attest:

title

STATE OF Colorado)
)
COUNTY OF Platte)

The foregoing instrument was acknowledged before me on this 21st day of April, A.D. 1989, by J. D. Hamrick as a free and voluntary act and deed. Witness my hand and official seal.

My commission expires Aug. 23, 1992 [Signature]
Notary Public

Planning Commission Approval
This plat approved by the Town of Wamsutter Planning and Zoning Commission this 21st day of April, A.D. 1989

Chairman

Secretary

TOWN COUNCIL APPROVAL

This plat approved by the Town Council of the Town of Wamsutter, Wyo., this 21st day of April, A.D. 1989.

Mayor

Town Clerk

COUNTY CLERK'S CERTIFICATE

This plat was filed for record in the office of the Sweetwater County Clerk and Recorder at 10:10 o'clock A. m. this 31 day of March, A.D. 1989 and is duly recorded in Book PLAT Page No. 360-362 A

[Signature]
Sweetwater County Clerk
[Signature]
By: Manly Roy Searle Deputy

10442284

OFFICE COPY

(Record 88240297, n)
200.00' n

TIERNEY STREET
(Record 80240297, 897465)
S 00° 33' 30" W
688.38'

FINAL "AMOCO SUBDIVISION" in NW1/4NE1/4 Sec. 34, T20N, R94W, Sweetwater Co., Wyo.

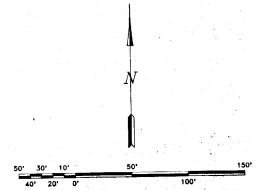
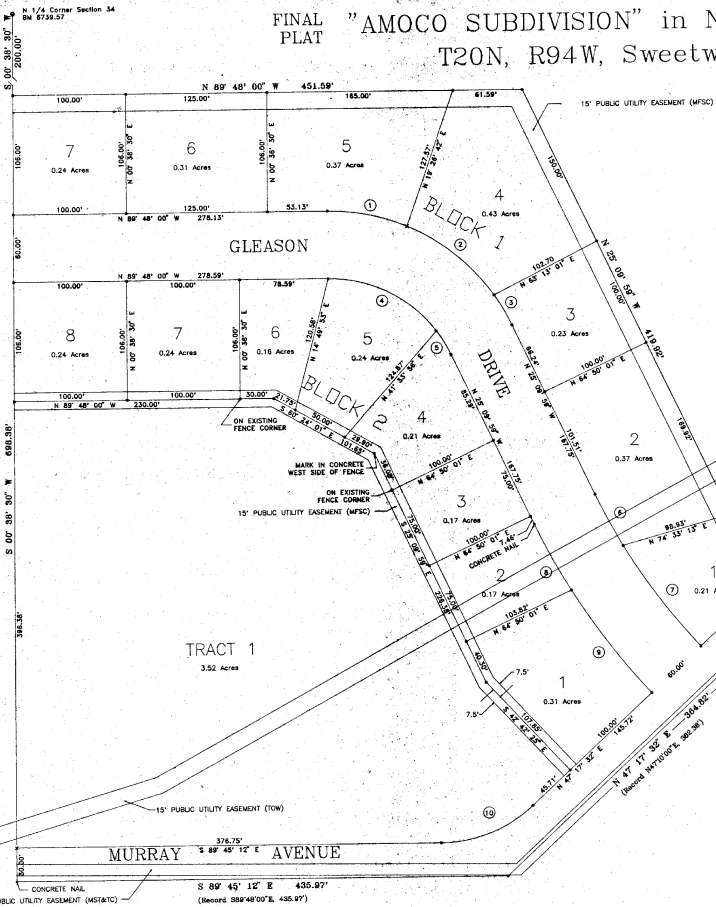

CURVE TABLE

NO.	DELTA	RADIUS	LENGTH	TANGENT
1	23° 00' 25"	180.00'	75.95'	36.80'
2	31° 33' 13"	180.00'	96.44'	51.03'
3	2° 42' 50"	180.00'	13.01'	13.55'
4	52° 48' 58"	120.00'	110.85'	58.61'
5	11° 48' 04"	120.00'	24.73'	13.40'
6	50° 30' 18"	536.99'	51.79'	25.91'
7	12° 00' 11"	338.99'	116.52'	65.82'
8	05° 28' 22"	338.99'	67.68'	33.86'
9	11° 04' 02"	598.50'	116.70'	58.03'
10	42° 31' 16"	120.00'	89.95'	47.21'

- LEGEND**
- Labor with Aluminum Cap
 - Brass Cap
 - x In concrete
 - (MWSC) Gas Transmission and Distribution Facilities Easement (Book 759, Page 162-164, Sweetwater County Clerk)
 - (M&T/C) Underground Communication Line Footprint (Book 412, Page 37, Sweetwater County Clerk)
 - (TOW) Underground Sanitary Sewer Line Easement (Book 270, Page 161-164, Sweetwater County Clerk)
- CURRENTLY ZONED MH - MOBILE HOME DISTRICT**

AREAS

LOTS	3.6 ACRES
TRACTS	3.76 ACRES
STREETS	1.84 ACRES
TOTAL	9.16 ACRES

SURVEYORS CERTIFICATE

I, Martin A. Pedersen, of Sweetwater, Wyoming, hereby certify that I am a registered land surveyor licensed under the laws of the State of Wyoming, that this plat is a true, correct, and complete plat of the "AMOCO SUBDIVISION" as set out, shown, exhibited, and shown herein, that such data was made from an accurate survey of said property by me and under my supervision and correctly shows the location and dimensions of the lots, easements, and streets of said subdivision as the same are situated upon the ground in compliance with the laws of Wyoming regulating surveyors and the division of land.

State of Wyoming)
County of Carbon)
My commission expires: 1985, before me personally appeared Charles D. Pedersen, to me known to be the person described in and who executed the foregoing instrument and acknowledged that he executed the same as his free act and deed.

Given under my hand and official seal this 22nd day of March, 1982.

My commission expires: 1985, before me personally appeared Charles D. Pedersen, to me known to be the person described in and who executed the foregoing instrument and acknowledged that he executed the same as his free act and deed.

Witness my hand and official seal this 22nd day of March, 1982.

