

# FINAL PLAT

## A REPLAT OF TRACT "A" OF WINDRIVER ADDITION PHASE NO. 2

IN THE CITY OF ROCK SPRINGS,  
COUNTY OF SWEETWATER, STATE OF WYOMING

SHEET 2 OF 2

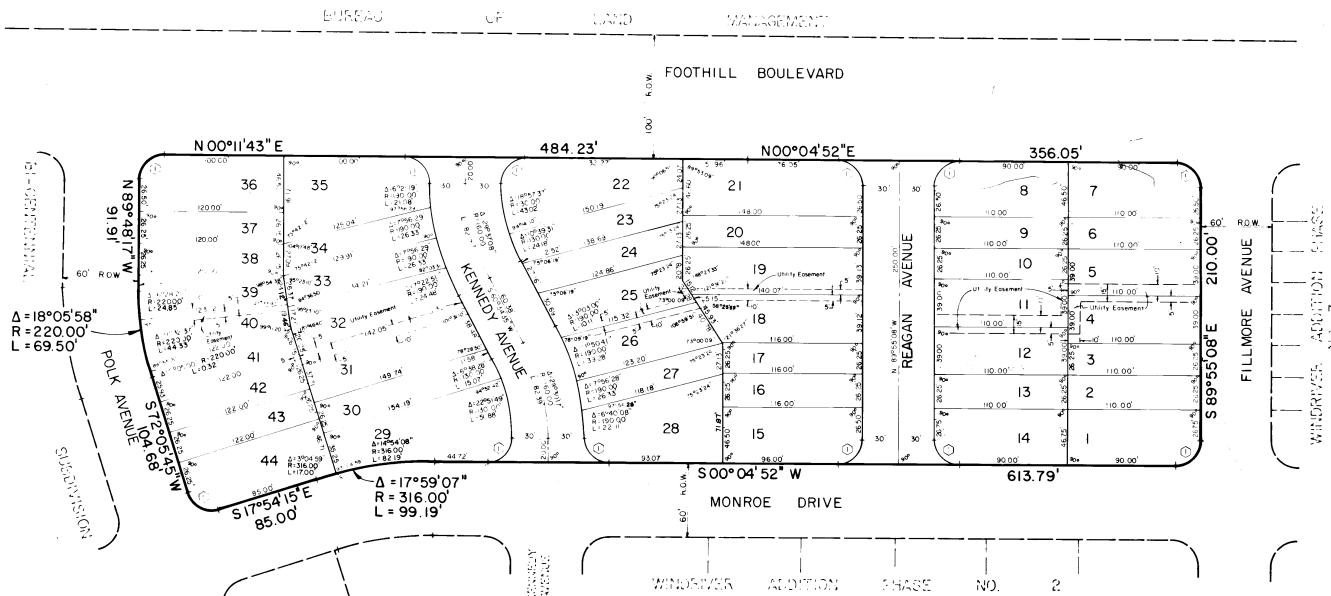
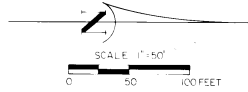

$\Delta = 18^{\circ}05'58''$   
 $R = 220.00'$   
 $L = 69.50'$

$\Delta = 17^{\circ}59'07''$   
 $R = 316.00'$   
 $L = 99.19'$

① - TYPICAL CURVE at STREET INTERSECTION:  
 $\Delta = 90^{\circ}00'00''$   
 $R = 20.00'$   
 $L = 31.42'$

ZONING: ZONED R-2, RESIDENTIAL

No lot shall front on or have access directly onto Foothill Boulevard.

APPROVAL BLOCK	
<i>Alan Johnson</i> CITY ENGINEER	9/3/81 DATE
<i>Frank Preece</i> PLANNING & ZONING COMMISSION CHAIRMAN	7-22-81 DATE
<i>C. David Trout</i> MAYOR OF ROCK SPRINGS	9/3/81 DATE

*Curtis Engineering*

DATE OF PREPARATION OF THIS PLAT: 9/3/81