

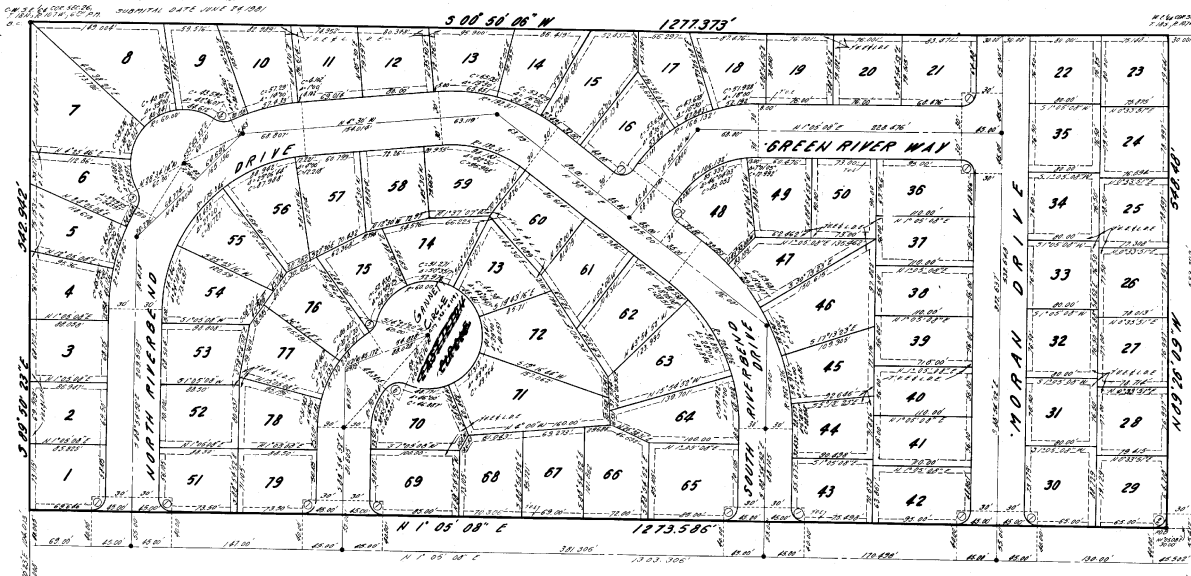

RIVERBEND

SE 14 SEC. 26 T. 18 N. R. 107 W. 5TH 1/4 W.
SWEETWATER COUNTY, WYOMING



- SMALL CORP:
- 1. N 45° 00' 00" E 23.366'
 - 2. N 41° 18' 00" E 31.608'
 - 3. N 40° 00' 00" E 30.816'
 - 4. N 23° 58' 50" E 32.241'
 - 5. N 28° 54' 00" E 31.328'
 - 6. N 47° 00' 00" E 32.999'
 - 7. N 40° 00' 00" E 31.110'
 - 8. N 50° 00' 00" E 32.500'
 - 9. N 45° 00' 00" E 32.500'
 - 10. N 45° 00' 00" E 32.500'
 - 11. N 45° 00' 00" E 32.500'
 - 12. N 45° 00' 00" E 32.500'
 - 13. N 45° 00' 00" E 32.500'
 - 14. N 45° 00' 00" E 32.500'
 - 15. N 45° 00' 00" E 32.500'
 - 16. N 45° 00' 00" E 32.500'
 - 17. N 45° 00' 00" E 32.500'
 - 18. N 45° 00' 00" E 32.500'
 - 19. N 45° 00' 00" E 32.500'
 - 20. N 45° 00' 00" E 32.500'
 - 21. N 45° 00' 00" E 32.500'
 - 22. N 45° 00' 00" E 32.500'
 - 23. N 45° 00' 00" E 32.500'
 - 24. N 45° 00' 00" E 32.500'
 - 25. N 45° 00' 00" E 32.500'
 - 26. N 45° 00' 00" E 32.500'
 - 27. N 45° 00' 00" E 32.500'
 - 28. N 45° 00' 00" E 32.500'
 - 29. N 45° 00' 00" E 32.500'
 - 30. N 45° 00' 00" E 32.500'
 - 31. N 45° 00' 00" E 32.500'
 - 32. N 45° 00' 00" E 32.500'
 - 33. N 45° 00' 00" E 32.500'
 - 34. N 45° 00' 00" E 32.500'
 - 35. N 45° 00' 00" E 32.500'
 - 36. N 45° 00' 00" E 32.500'
 - 37. N 45° 00' 00" E 32.500'
 - 38. N 45° 00' 00" E 32.500'
 - 39. N 45° 00' 00" E 32.500'
 - 40. N 45° 00' 00" E 32.500'
 - 41. N 45° 00' 00" E 32.500'
 - 42. N 45° 00' 00" E 32.500'
 - 43. N 45° 00' 00" E 32.500'
 - 44. N 45° 00' 00" E 32.500'
 - 45. N 45° 00' 00" E 32.500'
 - 46. N 45° 00' 00" E 32.500'
 - 47. N 45° 00' 00" E 32.500'
 - 48. N 45° 00' 00" E 32.500'
 - 49. N 45° 00' 00" E 32.500'
 - 50. N 45° 00' 00" E 32.500'
 - 51. N 45° 00' 00" E 32.500'
 - 52. N 45° 00' 00" E 32.500'
 - 53. N 45° 00' 00" E 32.500'
 - 54. N 45° 00' 00" E 32.500'
 - 55. N 45° 00' 00" E 32.500'
 - 56. N 45° 00' 00" E 32.500'
 - 57. N 45° 00' 00" E 32.500'
 - 58. N 45° 00' 00" E 32.500'
 - 59. N 45° 00' 00" E 32.500'
 - 60. N 45° 00' 00" E 32.500'
 - 61. N 45° 00' 00" E 32.500'
 - 62. N 45° 00' 00" E 32.500'
 - 63. N 45° 00' 00" E 32.500'
 - 64. N 45° 00' 00" E 32.500'

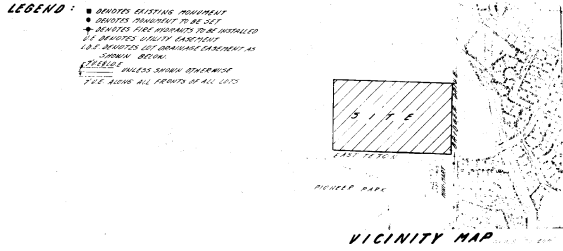

OWNER'S DEDICATION:

KNOW ALL MEN BY THESE PRESENTS THAT THE UNDERSIGNED, [Name], DO hereby dedicate, donate and convey unto the City of Green River, Wyoming, the above described lot, tract, parcel, piece or part of real estate, to be known as the [Name of the Dedication], which shall be used as a [Use of the Dedication] in Green River, Wyoming, and which shall be subject to the provisions of the ordinance of the City of Green River, Wyoming, relating to the dedication of public property, and which shall be subject to the provisions of the ordinance of the City of Green River, Wyoming, relating to the dedication of public property.

BEING AT A POINT ON THE NORTH LINE OF GREEN RIVER AND THE EAST LINE OF EAST TETON BOULEVARD, I HAVE BEEN AID AND ASSISTED BY [Name], [Name], [Name], AND [Name], IN THE MAKING OF THIS DEDICATION, AND I HEREBY CERTIFY THAT THE ABOVE DESCRIBED LOT, TRACT, PARCEL, PIECE OR PART OF REAL ESTATE WAS AT THE TIME OF THE MAKING OF THIS DEDICATION OWNED BY ME, OR BY THE DEEDS OF MY PREDECESSORS, AND THAT THE SAME HAS BEEN HERETOFORE AND IS HERETOBE USED AS A [Use of the Dedication] IN GREEN RIVER, WYOMING, AND THAT THE CITY OF GREEN RIVER, WYOMING, HAS HERETOFORE AND IS HERETOBE USING THE SAME AS SUCH.

I HEREBY CERTIFY THAT THE ABOVE DESCRIBED LOT, TRACT, PARCEL, PIECE OR PART OF REAL ESTATE WAS AT THE TIME OF THE MAKING OF THIS DEDICATION OWNED BY ME, OR BY THE DEEDS OF MY PREDECESSORS, AND THAT THE SAME HAS BEEN HERETOFORE AND IS HERETOBE USED AS A [Use of the Dedication] IN GREEN RIVER, WYOMING, AND THAT THE CITY OF GREEN RIVER, WYOMING, HAS HERETOFORE AND IS HERETOBE USING THE SAME AS SUCH.

IN WITNESS WHEREOF, I HAVE HEREUNTO SET MY HAND AND SEAL AT THE CITY OF GREEN RIVER, WYOMING, THIS [Day] DAY OF [Month], 19[Year].

SURVEYOR'S CERTIFICATE:

I, [Name], a Licensed Professional Engineer in the State of Wyoming, do hereby certify that I am a Registered Land Surveyor and Surveyor under the laws of the State of Wyoming, that I am the duly qualified and authorized surveyor of the above described lot, tract, parcel, piece or part of real estate, and that I have surveyed and located the same in accordance with the provisions of the laws of the State of Wyoming, and that I have found that the same is as shown on the above described plat, and that the same is as shown on the above described plat, and that the same is as shown on the above described plat, and that the same is as shown on the above described plat.

OWNER'S SIGNATURES:

[Signature of Owner 1] [Signature of Owner 2] [Signature of Owner 3] [Signature of Owner 4]

CITY ENGINEER: [Signature]

PLANNING COMMISSION: [Signature]

CITY COUNCIL: [Signature]

THIS PLAT IS HEREBY APPROVED BY THE CITY ENGINEER OF THE CITY OF GREEN RIVER, WYOMING, THIS [Day] DAY OF [Month], 19[Year].

CITY ENGINEER:

THIS PLAT IS HEREBY APPROVED BY THE CITY ENGINEER OF THE CITY OF GREEN RIVER, WYOMING, THIS [Day] DAY OF [Month], 19[Year].

PLANNING COMMISSION:

THIS PLAT IS HEREBY APPROVED BY THE PLANNING COMMISSION THIS [Day] DAY OF [Month], 19[Year].

CITY COUNCIL:

APPROVED BY THE CITY COUNCIL OF THE CITY OF GREEN RIVER, WYOMING, THIS [Day] DAY OF [Month], 19[Year].

THIS PLAT WAS FILED FOR RECORD IN THE OFFICE OF THE CLERK AND RECORDER AT 10:25 AM, [Day] DAY OF [Month], 19[Year].

OFFICE COPY