

RENDEZVOUS ADDITION

A SUBDIVISION LOCATED IN THE SOUTH HALF
 (1/2) OF SECTION 28, TOWNSHIP 19 NORTH
 RANGE 105 WEST, 6TH PRINCIPAL MERIDIAN
 ROCK SPRINGS, SWEETWATER COUNTY, WYOMING

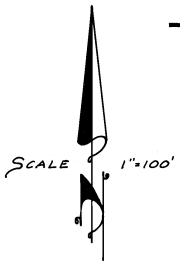

- ① Δ=90°00' R=20.00 L=31.42 LC=28.28
- ② Δ=30°00' R=30.00 L=47.15 LC=42.43
- ③ Δ=79°37'49" R=28.80 L=47.15 LC=28.61
- ④ Δ=45°00' R=35.36 L=27.77 LC=27.04
- ⑤ Δ=42°43'36" R=41.37 L=41.37 LC=39.56
- ⑥ Δ=31°29'48" R=48.30 L=46.00 LC=44.44
- ⑦ Δ=36°00'55" R=125.00 L=78.27 LC=77.23
- ⑧ Δ=16°19'06" R=125.00 L=78.27 LC=35.48
- ⑨ Δ=49°02'23" R=50.00 L=42.80 LC=41.30
- ⑩ Δ=93°57'31" R=50.00 L=29.43 LC=29.20
- ⑪ Δ=6°30' R=80.00 L=14.18 LC=14.17
- ⑫ Δ=0°48'33" R=230.00 L=3.27 LC=3.27
- ⑬ Δ=11°51'25" R=230.00 L=47.60 LC=47.51
- ⑭ Δ=5°37'49" R=230.00 L=22.60 LC=22.59
- ⑮ Δ=4°30' R=225.00 L=25.53 LC=25.52
- ⑯ Δ=2°00' R=215.00 L=3.60 LC=3.60
- ⑰ Δ=6°00' R=80.00 L=8.33 LC=8.37
- ⑱ Δ=3°30' R=225.00 L=13.74 LC=13.74

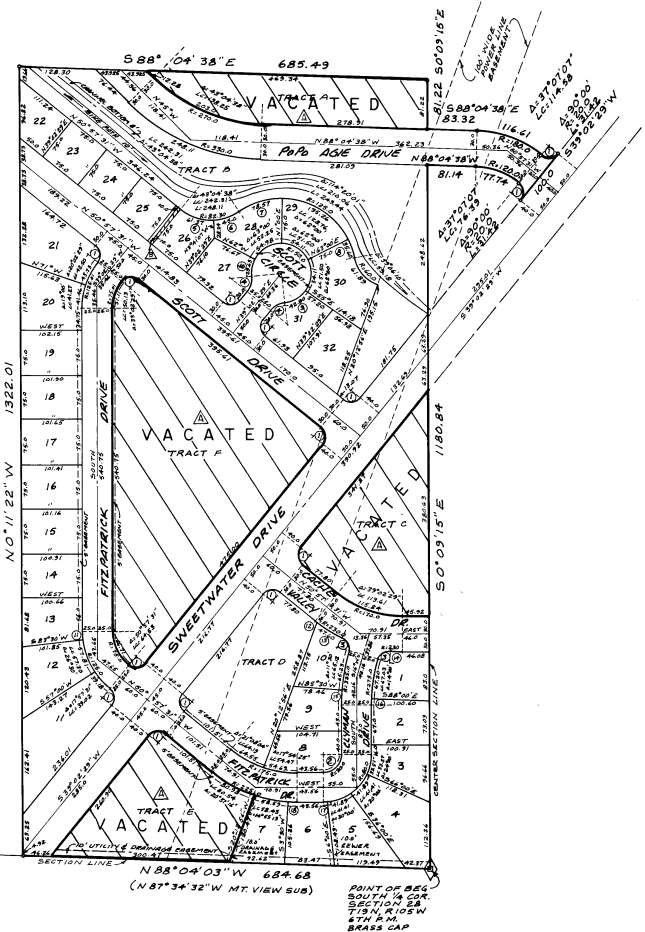

SOUTHWEST CORNER SECTION 28, TOWNSHIP 19 NORTH, RANGE 105 WEST 6:12 P.M.

OWNER'S CERTIFICATE

KNOW ALL MEN BY THESE PRESENTS THAT THE UNDERSIGNED CITY OF ROCK SPRINGS, WYOMING, DOES HEREBY CERTIFY THAT THE FOREGOING PLAT DESIGNATED AS RENDEZVOUS ADDITION IS LOCATED IN THE SOUTH HALF (1/2) OF SECTION 28, TOWNSHIP 19 NORTH, RANGE 105 WEST, 6TH PRINCIPAL MERIDIAN SWEETWATER COUNTY, WYOMING, AND BEING MORE PARTICULARLY DESCRIBED AS FOLLOWS:

BEGINNING AT THE SOUTH QUARTER CORNER OF SECTION 28, TOWNSHIP 19 NORTH, RANGE 105 WEST, 6TH PRINCIPAL MERIDIAN, AND RUNNING THENCE N88°04'03" W ALONG THE SECTION LINE 684.68 FEET, THENCE N0°11'22" W 1322.01 FEET TO THE POINT OF BEGINNING, THENCE S88°04'38" E 83.32 FEET TO THE CENTER SECTION LINE, THENCE S0°03'15" E ALONG SAID SECTION LINE 61.82 FEET, THENCE S88°04'38" E 83.32 FEET TO A POINT OF A 180.0 FOOT RADIUS CURVE TO THE RIGHT, THENCE SOUTHWESTERLY ALONG THE ARC OF SAID CURVE 116.41 FEET TO A POINT OF A REVERSE CURVE TO THE LEFT THE RADIUS POINT OF WHICH IS N 24°02'29" E 20.00 FEET, THENCE EASTERLY ALONG THE ARC OF SAID CURVE 31.42 FEET, THENCE S33°02'23" W 100.00 FEET TO A POINT OF A CURVE TO THE LEFT THE RADIUS POINT OF WHICH IS N 50°07'31" W 25.00 FEET, THENCE NORTHERLY ALONG THE ARC OF SAID CURVE 11.42 FEET TO A POINT OF A COMPOUND CURVE TO THE LEFT THE RADIUS POINT OF WHICH IS S39°02'23" W 100.00 FEET, THENCE NORTHWESTERLY ALONG THE ARC OF SAID CURVE 17.74 FEET TO A POINT OF TANGENCY, THENCE N88°04'38" W 81.14 FEET TO A POINT ON THE CENTER SECTION LINE THENCE S0°03'15" E ALONG SAID SECTION LINE 180.84 FEET TO THE POINT OF BEGINNING. CONTAINING 21.057 ACRES.

THAT THIS SUBDIVISION AS IT IS DESCRIBED AND AS IT APPEARS ON THIS PLAT IS MADE WITH THE FREE CONSENT AND IN ACCORDANCE WITH THE DESIRES OF THE UNDERSIGNED OWNER AND PROPRIETOR AND THAT THIS IS A CORRECT PLAT OF THE AREA AS IT IS LOTS, BLOCKS, STREETS AND UTILITY EASEMENTS, AND THAT THE UNDERSIGNED OWNER OF THE LAND SHOWN AND DESCRIBED ON THIS PLAT, DOES HEREBY DEDICATE TO THE PUBLIC USE ALL STREETS AND OTHER LANCES WITHIN THE BOUNDARY LINES OF THIS PLAT AS INDICATED AND NOT ALREADY DEDICATED FOR PUBLIC USE.

IN WITNESS WHEREOF WE HAVE SET OUR HAND THIS 26th DAY OF August 1988.

C. Laird Mack Mayor
 John J. Janssen City Clerk

ACKNOWLEDGEMENT

STATE OF WYOMING 55
 COUNTY OF SWEETWATER 55
 I, Wayne Suddell, DO HEREBY CERTIFY BEFORE ME THIS 26th DAY OF August 1988, BY Wayne Suddell AND John J. Janssen AS A TRUE AND VOLUNTARY ACT AND DEED, WITNESS MY HAND AND OFFICIAL SEAL.

My Commission Expires December 6, 1992 RESIDING IN Rock Springs, Wyo. NOTARY PUBLIC



SURVEYOR'S CERTIFICATE

I, WAYNE SUDGELL OF ROCK SPRINGS, WYOMING, DO HEREBY CERTIFY THAT I AM A REGISTERED LAND SURVEYOR, LICENSED UNDER THE LAWS OF THE STATE OF WYOMING. I ALSO CERTIFY THAT THIS PLAT IS A TRUE, CORRECT AND COMPLETE PLAT OF THE RENDEZVOUS ADDITION, AS LAID OUT, PLATTED, DEDICATED AND SHOWN HEREON, THAT SUCH PLAT WAS MADE FROM AN ACCURATE SURVEY OF SAID PROPERTY UNDER MY SUPERVISION AND CORRECTLY SHOWS THE LOCATION AND DIMENSIONS OF THE LOTS, BLOCKS, EASEMENTS AND STREETS OF SAID SUBDIVISION AS THE SAME ARE STATED UPON THE GROUND IN COMPLIANCE WITH ROCK SPRINGS, WYOMING, REGULATIONS GOVERNING THE SUBDIVISION OF LAND TO AN ACCURACY OF 1 (ONE) PART IN 5,000.

DATE SEPT. 11, 1980 W. Wayne Suddell
 W. WAYNE SUDGELL
 LICENSE NO. 3116

ACKNOWLEDGEMENT

STATE OF WYOMING 55
 COUNTY OF SWEETWATER 55
 I, Wayne Suddell, DO HEREBY CERTIFY BEFORE ME THIS 11th DAY OF September 1988, THE FOREGOING INSTRUMENT WAS ACKNOWLEDGED BEFORE ME THIS 11th DAY OF September 1988, WITNESS MY HAND AND OFFICIAL SEAL.

January 26, 1983 Wyoming
 My Commission Expires January 26, 1983 RESIDING IN Rock Springs, Wyo. NOTARY PUBLIC

△ PARTIALLY VACATED BY PLAT 303 & 303A
 TRACTS A, C, E, & F
 RECORDED ON 7/27/84

△ PARTIALLY VACATED BY RESOLUTION
 RES. NO. 89-47 IRSI 4/4/89

<p>CITY ENGINEER CERTIFICATE OF APPROVAL OF THE CITY ENGINEER AS FOLLOWS APPROVED THIS 25th DAY OF August 1988 BY THE CITY ENGINEER OF ROCK SPRINGS, WYOMING.</p> <p>Glenn Suddell CITY ENGINEER</p>	<p>PLANNING & ZONING COMMISSION CERTIFICATE OF APPROVAL BY THE ROCK SPRINGS PLANNING & ZONING COMMISSION AS FOLLOWS THIS PLAT APPROVED BY THE ROCK SPRINGS PLANNING AND ZONING COMMISSION THIS 2nd DAY OF September 1988</p> <p>Attest Secretary</p>	<p>CITY COUNCIL CERTIFICATE OF ACCEPTANCE AND APPROVAL BY THE CITY COUNCIL OF ROCK SPRINGS, WYOMING, AS FOLLOWS THIS PLAT APPROVED BY THE CITY COUNCIL OF ROCK SPRINGS, WYOMING THIS 2nd DAY OF DECEMBER 1988</p> <p>Attest Mayor City Clerk</p>	<p>CLERK & RECORDER CERTIFICATE FOR RECORDING BY THE COUNTY CLERK AND RECORDER AS FOLLOWS: THIS PLAT WAS FILED FOR RECORD IN THE OFFICE OF THE CLERK AND RECORDER AT 2:00 O'CLOCK P.M. August 27 1988, AND IS DULY RECORDED IN BOOK <u>Plat</u> PAGE <u>268</u> 457033</p> <p>CLERK & RECORDER Deputy</p>
---	---	--	--

PREPARED BY
BUSH & GUDGELL INC.
 ENGINEERS-SURVEYORS
 2504 FOOT HILL BOULEVARD
 ROCK SPRINGS, WYOMING
 P.O. BOX 1144 362-2876
 814 1300-B ERN 8-80