

FINAL PLAN

WILCOX SUBDIVISION

A SUBDIVISION LOCATED IN THE NORTHEAST QUARTER (1/4) OF SECTION 5, TOWNSHIP 19 NORTH, RANGE 105 WEST, & 22 PRINCIPAL MERIDIAN, SWEETWATER COUNTY, WYOMING

ARITH 1/4 CORNER
SECTION 5, TOWNSHIP 19 N., RANGE 105 W., 22 P.M.
(RANGES CORNER)

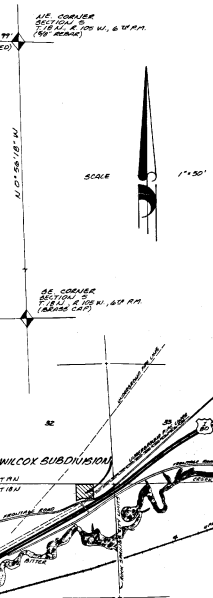
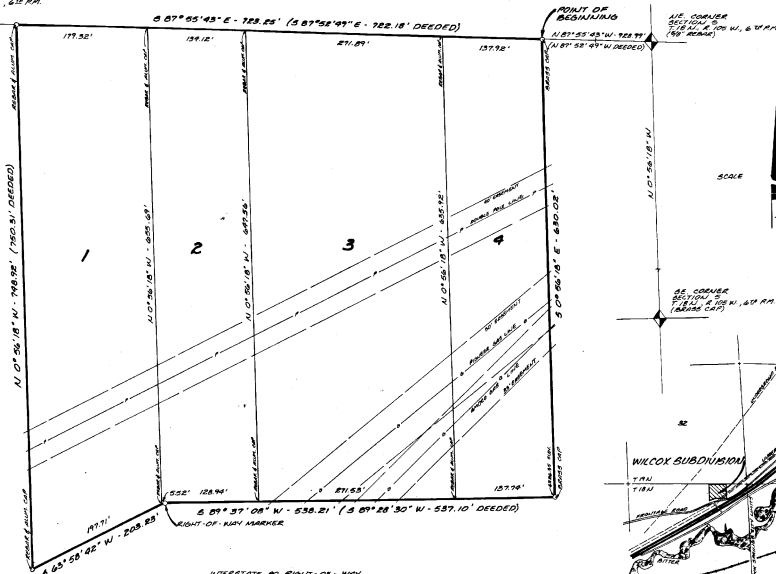

OWNER'S DEDICATION

WILCOX SUBDIVISION IS HEREBY DEDICATED TO THE PUBLIC BY THE UNDERSIGNED. THE UNDERSIGNED, WILCOX SUBDIVISION, HAS BEEN FORMED BY THE UNDERSIGNED FOR THE PURPOSE OF THE PUBLIC BENEFIT OF THE PUBLIC. THE UNDERSIGNED HAS BEEN FORMED BY THE UNDERSIGNED FOR THE PURPOSE OF THE PUBLIC BENEFIT OF THE PUBLIC. THE UNDERSIGNED HAS BEEN FORMED BY THE UNDERSIGNED FOR THE PURPOSE OF THE PUBLIC BENEFIT OF THE PUBLIC.

THEY HAVE BEEN FORMED BY THE UNDERSIGNED FOR THE PURPOSE OF THE PUBLIC BENEFIT OF THE PUBLIC. THE UNDERSIGNED HAS BEEN FORMED BY THE UNDERSIGNED FOR THE PURPOSE OF THE PUBLIC BENEFIT OF THE PUBLIC. THE UNDERSIGNED HAS BEEN FORMED BY THE UNDERSIGNED FOR THE PURPOSE OF THE PUBLIC BENEFIT OF THE PUBLIC.

THIS DEED DOES NOT CONVEY TO THE PUBLIC THE UNDERSIGNED HAS BEEN FORMED BY THE UNDERSIGNED FOR THE PURPOSE OF THE PUBLIC BENEFIT OF THE PUBLIC. THE UNDERSIGNED HAS BEEN FORMED BY THE UNDERSIGNED FOR THE PURPOSE OF THE PUBLIC BENEFIT OF THE PUBLIC.

John Wilcox COUNTY ENGINEER
John Wilcox COUNTY ENGINEER
John Wilcox COUNTY ENGINEER

ACKNOWLEDGEMENT

STATE OF WYOMING }
COUNTY OF SWEETWATER }
I, Dudley H. Taylor, Notary Public, do hereby certify that the foregoing instrument was acknowledged before me this 10th day of September, A.D. 1927, by John Wilcox, County Engineer, and John Wilcox, County Engineer.

SURVEYOR'S CERTIFICATE

I, W. W. Wilcox, Surveyor, do hereby certify that I am a registered land surveyor in the State of Wyoming and that I have surveyed the above described land and that the same is correctly shown on the attached plan. I have also surveyed the adjacent lands and the same are shown on the attached plan.

ACKNOWLEDGEMENT

STATE OF WYOMING }
COUNTY OF SWEETWATER }
I, Dudley H. Taylor, Notary Public, do hereby certify that the foregoing instrument was acknowledged before me this 10th day of September, A.D. 1927, by John Wilcox, County Engineer, and John Wilcox, County Engineer.

CERTIFICATE OF ACCEPTANCE AND APPROVAL

THIS PLAN APPROVED BY THE BOARD OF COUNTY COMMISSIONERS OF SWEETWATER COUNTY, WYOMING, ON THIS 10th DAY OF SEPTEMBER, A.D. 1927. THE BOARD OF COUNTY COMMISSIONERS OF SWEETWATER COUNTY, WYOMING, HAS APPROVED THE ABOVE DESCRIBED SUBDIVISION AND HAS ORDERED THAT THE SAME BE RECORDED IN THE PUBLIC RECORDS OF SWEETWATER COUNTY, WYOMING.

NOTES

- THIS SUBDIVISION IS ZONED "COMMERCIAL"
- THIS SUBDIVISION HAS 4 LOTS AND CONTAINS AN AREA OF TEN ACRES, MORE OR LESS
- NO PROPOSED DOMESTIC WATER SOURCE
- NO PROPOSED PUBLIC SEWAGE DISPOSAL SYSTEM
- NO IMPROVEMENTS PROPOSED

BUSH & GUDGELL
ENGINEERS AND LAND SURVEYORS
2506 FOOTHILL COLLEGE
PO BOX 1004 SEE 22876
ROCK SPRINGS, WYOMING
816 117-A RCP 4-20

<p>MUNICIPALITY APPROVED THIS <u>10th</u> DAY OF <u>JULY</u>, A.D. 19<u>27</u>, BY THE BOARD OF CITY COMMISSIONERS OF SWEETWATER COUNTY, WYOMING. <u>John Wilcox</u> CITY ENGINEER</p>	<p>COUNTY ENGINEER APPROVED THIS <u>10th</u> DAY OF <u>JULY</u>, A.D. 19<u>27</u>, BY THE COUNTY ENGINEER OF SWEETWATER COUNTY, WYOMING. <u>Edward Tomlin</u> COUNTY ENGINEER</p>	<p>PLANNING COMMISSION THIS PLAN APPROVED BY THE SWEETWATER COUNTY PLANNING COMMISSION THIS <u>10th</u> DAY OF <u>SEPTEMBER</u>, A.D. 19<u>27</u>. <u>Robert A. Volcan</u> CHAIRMAN</p>	<p>CLERK & RECORDER THIS PLAN HAS BEEN FILED FOR RECORD IN THE OFFICE OF THE CLERK AND RECORDER AT ROCK SPRINGS, WYOMING, THIS <u>10th</u> DAY OF <u>SEPTEMBER</u>, A.D. 19<u>27</u>. <u>William S. Wick</u> CLERK AND RECORDER</p>
---	--	--	--