

# VILLAGE PARK SUBDIVISION PLAT

A Part of Sec. 26, T18N, R107W, 6TH PM, Sweetwater County, Wyoming

That the foregoing plat designated as Village Park, is located in Section 26, Township 18 North, Range 107 West, Sixth Principal Meridian, Sweetwater County, Wyoming, and is more particularly described as follows: A parcel of land situated in the northeast quarter of the southeast quarter (SW 1/4) of Section 26, Township 18 North, Range 107 West of the Sixth Principal Meridian, Sweetwater County, Wyoming, being more particularly described as follows: Beginning at the West Quarter Corner of said Section 26, said point being located on the easterly right-of-way line of Hitching Post Drive of the City of Green River, Wyoming; thence North 89°09'13" East along the southerly right-of-way line of Monroe Avenue for a distance of 360.00 feet, said point being also the intersection of the southerly right-of-way line of Monroe Avenue for a distance of 360.00 feet, for an arc distance of 207.14 feet to a point of tangency; thence North 89°09'13" East along the southerly right-of-way line of Monroe Avenue for a distance of 869.23 feet, said point being also the northwesterly corner of that parcel of land heretofore conveyed to Alan F. Scott; thence North 2°21'44" West for a distance of 300.00 feet, to the point of intersection of the northerly right-of-way line of Shoshone Avenue and the southerly corner of that parcel of land heretofore conveyed to Alan F. Scott; thence North 20°00'00" West along the northerly right-of-way line of Shoshone Avenue for a distance of 1411 feet to a point on a curve to the left, the radius of which is 712.26 feet; thence along said curve through a central angle of 15°01'15" a distance of 187.12 feet; thence North 80°01'15" West along the northerly right-of-way line of Shoshone Avenue for a distance of 33.00 feet, said point being also the intersection of the northerly right-of-way line of Shoshone Avenue and the southerly corner of that parcel of land heretofore conveyed by the City of Green River to the Board of American Missions of the Lutheran Church in America; thence North 2°24'44" East along the easterly boundary of the said Lutheran Church tract for a distance of 304.27 feet; thence South 85°09'13" West along the northerly boundary of the said Lutheran Church tract for a distance of 300.00 feet, to a point of intersection of the northerly right-of-way line of Hitching Post Drive, also being the westerly line of said Section 26; thence North 2°24'44" East along the westerly line of said Section 26 for a distance of 341.79 feet, to the point of beginning, and this parcel contains 7.30 Acres more or less, and that this subdivision, as it is described and as it appears on this plat, is made with the free consent and in accordance with the desires of the undersigned owner(s) and proprietor(s), and that this is a correct plat of the area as it is divided into lots, rights, streets and utility easements.

*Ronald A. Hervey*  
*Pro. Bradshaw Perin*  
 Development Co.

STATE OF WYOMING  
 SWEETWATER COUNTY  
 The foregoing instrument was acknowledged before me this 24th day of September, A.D. 1980, by *Ronald A. Hervey & Bradshaw Perin* as free and voluntary act and deed, Witness my hand and official seal.

No commission expires January 1982 *John G. Gable*

Certificate of a registered land surveyor as follows:  
 I, *Thomas W. Hervey* do hereby certify that:  
 I am a registered land surveyor licensed under the laws of the State of Wyoming, that this plat is a true, correct and complete plat of Village Park as laid out, plotted, dedicated, and shown hereon, that each plat was made from an accurate survey of said property by me and under my supervision and correctly shows the location and dimensions of the lots, easements, and streets of said subdivision as the same are shown upon the ground in compliance with Town of Green River regulations governing the subdivision of land.

*Thomas W. Hervey*  
 Registered Land Surveyor  
 No. 602

Approved by the City Council of the City of Green River, Wyoming, this 11th day of September, A.D. 1980.  
*Paul Wiggins*  
 City Clerk

This plat was filed for record in the Office of the Clerk and Recorder at 9:20 o'clock PM on 15 day of July, 1980.  
 Corner in Book 253, Page No. 253  
*John G. Gable*  
 County Clerk

This plat approved by the City of Green River Planning Commission this 12/4 day of September, A.D. 1980.  
*John G. Gable*  
 City Clerk

Noted on this plat published this 12/4 day of September, A.D. 1980, by the Public Works Director of the City of Green River, Wyoming.  
*John G. Gable*  
 City Public Works Director

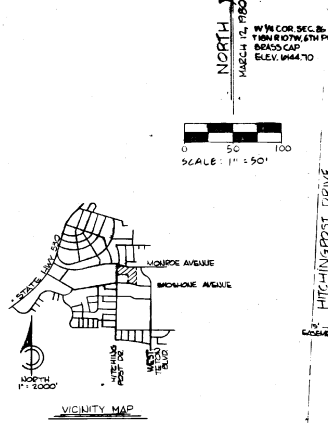

- LEGEND**
- 1 2 - LOTS 1 AND 2
  - 3 4 - LIMITED COMMON AREA 1A AND 1A
  - 5 6 - LIMITED COMMON AREA 1A
  - 7 8 - COMMON AREA 1A
  - 9 10 - COMMON AREA 1A
  - 11 12 - COMMON AREA 1A
  - 13 14 - COMMON AREA 1A
  - 15 16 - COMMON AREA 1A
  - 17 18 - COMMON AREA 1A
  - 19 20 - COMMON AREA 1A
  - 21 22 - COMMON AREA 1A
  - 23 24 - COMMON AREA 1A
  - 25 26 - COMMON AREA 1A
  - 27 28 - COMMON AREA 1A
  - 29 30 - COMMON AREA 1A
  - 31 32 - COMMON AREA 1A
  - 33 34 - COMMON AREA 1A
  - 35 36 - COMMON AREA 1A
  - 37 38 - COMMON AREA 1A
  - 39 40 - COMMON AREA 1A
  - 41 42 - COMMON AREA 1A
  - 43 44 - COMMON AREA 1A
  - 45 46 - COMMON AREA 1A
  - 47 48 - COMMON AREA 1A
  - 49 50 - COMMON AREA 1A
  - 51 52 - COMMON AREA 1A
  - 53 54 - COMMON AREA 1A
  - 55 56 - COMMON AREA 1A
  - 57 58 - COMMON AREA 1A
  - 59 60 - COMMON AREA 1A

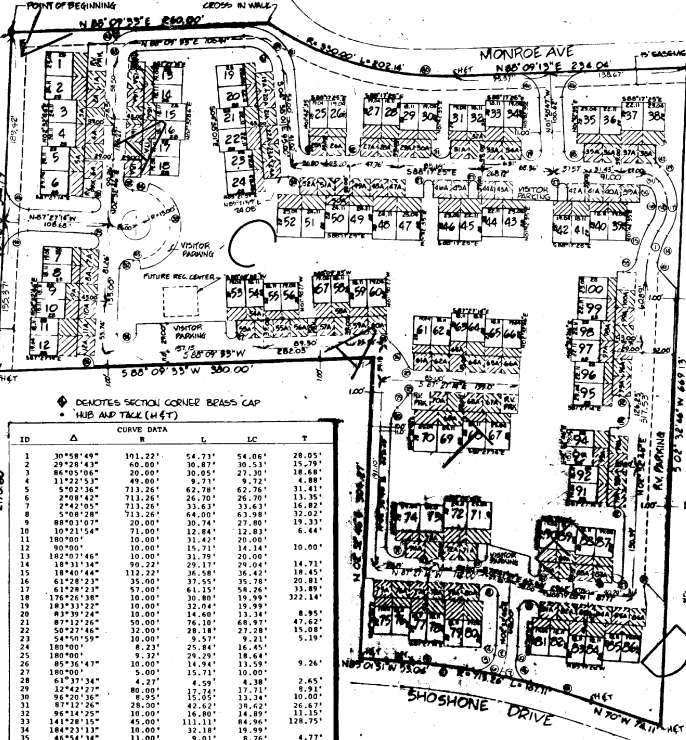

DENOTES SECTION CORNER BEADS CAP  
 \* HUB AND TRACE (H & T)

ID	Δ	CURVE DATA	L	LC	T
1	30°58'46"	101.22'	54.73'	54.06'	28.05'
2	29°28'43"	60.00'	30.87'	30.53'	15.28'
3	84°05'06"	20.00'	10.00'	21.30'	18.64'
4	11°22'53"	49.00'	9.73'	9.72'	4.88'
5	5°02'36"	713.26'	62.78'	62.76'	31.41'
6	2°08'42"	713.26'	26.70'	26.70'	13.35'
7	2°02'00"	713.26'	33.63'	33.63'	16.82'
8	5°08'28"	713.26'	64.00'	63.98'	32.02'
9	88°03'37"	20.00'	10.74'	21.80'	19.33'
10	10°21'54"	71.00'	12.84'	12.83'	6.44'
11	100°00'00"	10.00'	5.00'	10.00'	10.00'
12	90°00'00"	10.00'	15.71'	14.34'	10.00'
13	103°09'46"	10.00'	31.69'	20.00'	10.00'
14	18°31'34"	99.22'	29.17'	29.04'	14.73'
15	84°05'06"	112.22'	36.81'	36.42'	18.65'
16	41°28'23"	35.00'	17.55'	35.78'	20.81'
17	41°28'23"	35.00'	17.55'	35.78'	20.81'
18	176°26'38"	10.00'	10.80'	10.99'	322.14'
19	183°37'27"	10.00'	22.84'	29.99'	10.00'
20	83°39'24"	10.00'	14.68'	13.34'	8.95'
21	67°12'26"	30.00'	76.10'	48.97'	47.62'
22	50°27'46"	32.00'	28.18'	37.28'	15.08'
23	54°01'59"	18.00'	9.57'	9.21'	5.19'
24	180°00'00"	6.32'	25.84'	16.45'	10.00'
25	45°16'17"	18.00'	14.94'	13.58'	9.26'
26	180°00'00"	5.00'	15.71'	10.00'	10.00'
27	61°37'34"	4.22'	4.59'	4.38'	2.45'
28	32°42'27"	80.00'	17.05'	17.71'	9.81'
29	67°12'26"	28.00'	42.62'	38.62'	26.47'
30	97°12'26"	18.00'	16.80'	14.89'	13.35'
31	97°12'26"	28.00'	42.62'	38.62'	26.47'
32	141°28'15"	45.00'	111.11'	84.96'	128.75'
33	141°28'15"	45.00'	111.11'	84.96'	128.75'
34	144°27'13"	18.00'	32.18'	19.98'	10.00'
35	44°54'34"	11.00'	9.01'	8.76'	4.77'
36	27°05'05"	80.00'	32.00'	31.79'	16.22'
37	144°04'00"	2.50'	6.29'	4.76'	7.31'
38	89°00'11"	15.00'	25.37'	22.79'	16.24'
39	89°00'11"	39.00'	59.36'	53.79'	37.14'
40	15°04'57"	330.00'	202.14'	189.00'	104.25'
41	52°27'16"	9.60'	9.63'	9.23'	5.26'
42	62°44'23"	10.00'	10.94'	10.41'	6.09'
43	85°36'42"	21.00'	21.38'	20.54'	10.45'
44	37°04'37"	35.00'	14.44'	14.39'	7.35'
45	27°04'37"	35.00'	17.56'	17.39'	8.56'
46	37°04'37"	35.00'	14.44'	14.39'	7.35'
47	15°01'11"	713.26'	189.11'	186.58'	94.10'
48	13°04'13"	25.00'	17.62'	17.54'	9.33'
49	37°04'37"	35.00'	17.56'	17.39'	8.56'
50	60°30'36"	11.18'	13.90'	13.26'	7.67'
51	60°30'36"	24.20'	25.48'	24.32'	14.07'
52	51°28'23"	46.00'	49.35'	47.02'	27.65'
53	37°41'34"	15.00'	20.14'	18.82'	12.08'

VACATED BY PLAT 330  
 RECORDED ON 9/12/91

KELDERMAN  
 COUNTY SURVEYOR  
 8/6/96