

SURVEYOR'S CERTIFICATE

I, Johnny L. Robinson, of Salt Lake City, Utah, do hereby certify that I am a Registered Land Surveyor licensed under the laws of the State of Wyoming, that this plan is a true, correct and complete plat of White Mountain Properties located in the 1/2 of Section 33, Township 13 North, Range 105 West, 6th Principal Meridian, Rock Springs, Sweet Water County, Wyoming, and is more particularly described as follows:

Date March 15, 1974

Johnny L. Robinson
Registered Land Surveyor No. 527

SCALE 1"=100'

PROPERTY DESCRIPTION

Known and to be hereunto, that White Mountain Development Corp., an Oregon Corporation, does hereby certify that the foregoing plat designated as White Mountain Properties located in the East 1/2 of Section 33, Township 13 North, Range 105 West, 6th Principal Meridian, Rock Springs, Sweet Water County, Wyoming, and is more particularly described as follows:

Beginning at a point on the west line of said Section 33, and on the southerly right of way line of Foothill Boulevard, said point being 100.00 feet from the east 1/2 corner of said Section 33, and running thence along said southerly right of way line as follows: S 89° 52' 00" E 116.32 feet, thence N 89° 52' 00" W 248.00 feet to a point on a curve to the left, the radius point of which bears N 23° 31' 00" E 316.00 feet; said point also being on the southerly right of way line of Denver Drive, thence southerly along the arc of said curve and southerly right of way line of Interstate 80, thence along said southerly right of way line as follows: S 89° 52' 00" W 100.00 feet, thence N 89° 52' 00" E 174.00 feet, thence N 89° 52' 00" W 85.00 feet, thence S 89° 52' 00" E 174.00 feet, thence N 89° 52' 00" W 85.00 feet, thence S 89° 52' 00" E 174.00 feet to a point on the left of the curve, thence southerly along the arc of said curve 316.34 feet to the east 1/2 corner of said Section 33, thence southerly along the southerly line of Interstate 80, N 89° 52' 00" E along said section line 100.00 feet to the point of beginning.

That this subdivision as it is described and as it appears on this plat is made with the due regard and in accordance with the policies of the underground water and proprietor of said land in the present and future use of the land, including the use for streets, alleys, utility easements, and that the underground owner of the land shown and described on this plat does hereby dedicate to the public use all streets, alleys, utility easements, and other lands within the boundary lines as indicated and not already dedicated for public use.

PARTIALLY VACATED BY PLAT 311
LOTS 3, 4 & 5
RECORDED ON 8/13/85

K. FELDERMAN
COUNTY SURVEYOR
8/2/96

WHITE MOUNTAIN PROPERTIES AMENDED

A SUBDIVISION LOCATED IN THE EAST 1/2 OF SECTION 33, TOWNSHIP 13 NORTH, RANGE 105 WEST, 6TH PRINCIPAL MERIDIAN, ROCK SPRINGS, WYOMING.

The foregoing instrument was acknowledged before me this 18th day of March, 1974, witness my hand and official seal.

My Commission expires 5 May 1978

John A. Roberts
Notary Public

In witness whereof, White Mountain Development Corp. has caused this Certificate to be signed by its Vice President, seated with its corporate seal and attested to by its Secretary this 30th day of March, 1974.

WILLAMETTE DEVELOPMENT CORP.

ATTEST: Secretary John A. Roberts Vice President

ACKNOWLEDGEMENT

State of Oregon }
County of Malheur }
This Certificate was acknowledged before me this 30th day of March, 1974, by John A. Roberts as Vice President and Secretary of said corporation, and I, the undersigned, a Notary Public, My Commission expires Jan. 15, 1978.

Carl S. Schmitt
Notary Public

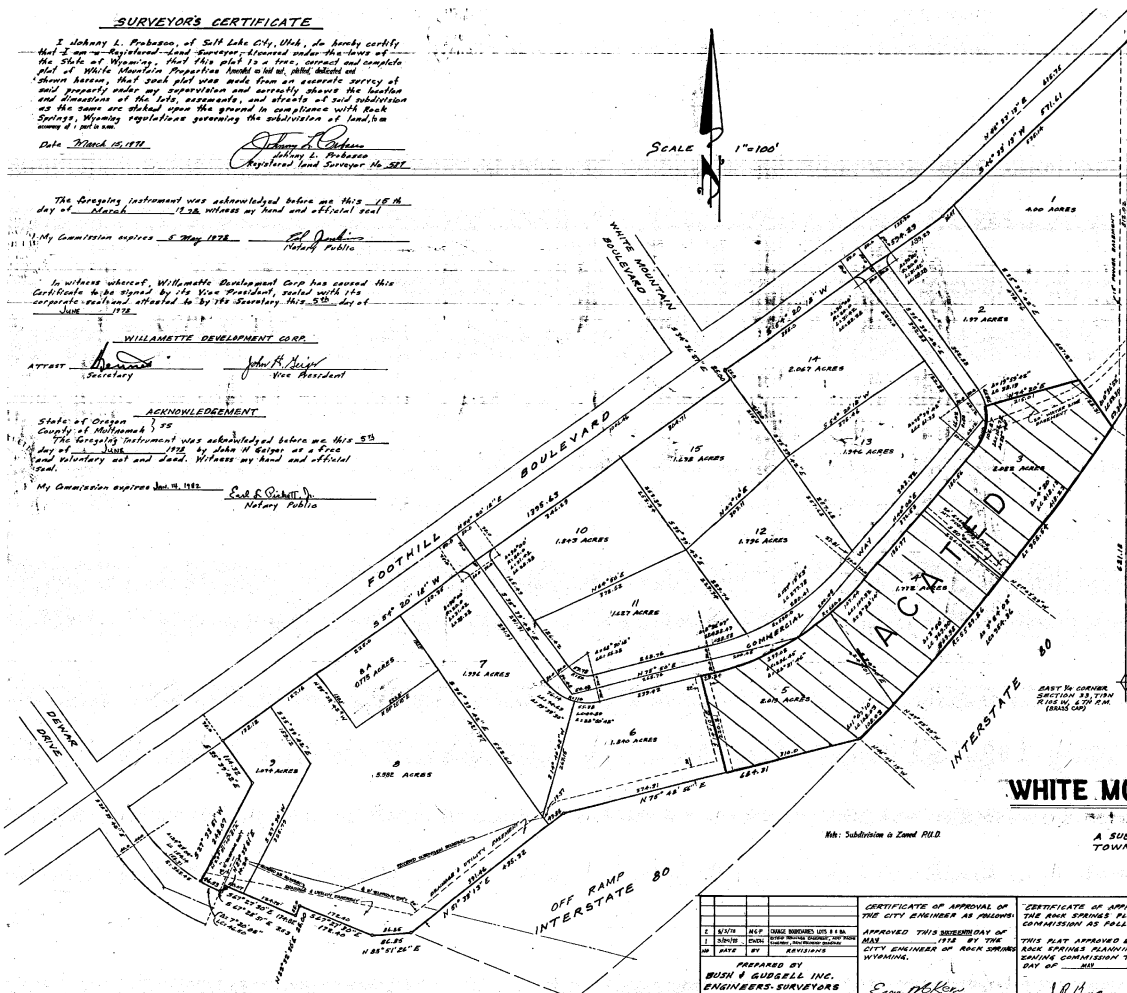

<p>PREPARED BY BUSH & GIBBELL INC. ENGINEERS-SURVEYORS P.O. BOX 144 ROCK SPRINGS, WYOMING 82801 307-321-2514</p>	<p>CERTIFICATE OF APPROVAL BY THE CITY ENGINEER AS FOLLOWS: APPROVED THIS 30th DAY OF MARCH, 1974 BY THE CITY ENGINEER OF ROCK SPRINGS, WYOMING.</p> <p><i>Edna Walker</i> CITY ENGINEER</p>	<p>CERTIFICATE OF APPROVAL BY THE ROCK SPRINGS PLANNING COMMISSION AS FOLLOWS: THIS PLAN APPROVED BY THE ROCK SPRINGS PLANNING AND ZONING COMMISSION THE 30th DAY OF MARCH, 1974.</p> <p><i>J. Johnson</i> STREET PLAN CLERK</p>	<p>CERTIFICATE OF RECORDING BY COUNTY CLERK AND RECORDS AS FOLLOWS: THIS PLAN WAS FILED FOR RECORD IN THE OFFICE OF THE CLERK AND RECORDS AT 11:30 A.M. APRIL 17, 1974 AND IS INDEXED IN BOOK "PLAT" PAGE NO. 230.</p> <p><i>Edna Walker</i> CLERK AND RECORDS</p> <p>ATTEST: <i>Edna Walker</i> COUNTY CLERK</p>
---	--	--	---