

# AMENDED GLENARMS ADDITION, FILING NO. ONE

A SUBDIVISION IN THE TOWN OF GREEN RIVER, WYOMING

KNOW ALL MEN BY THESE PRESENTS: THAT THE UNDERSIGNED TEXASGULF, INC., A CORPORATION OF THE STATE OF TEXAS, BEING THE OWNER OF THE LAND SHOWN ON THIS PLAT, DOES HEREBY CERTIFY THAT THE FOREGOING PLAT OF GLENARMS ADDITION, FILING NO. ONE, A SUBDIVISION IN THE TOWN OF GREEN RIVER, SWEETWATER COUNTY, WYOMING, IS LOCATED IN THE NORTH HALF (IN/2) OF SECTION 35, RESERVE TOWNSHIP 18 NORTH, RANGE 107 WEST OF THE SIXTH PRINCIPAL MERIDIAN, TOWN OF GREEN RIVER, SWEETWATER COUNTY, WYOMING, AND IS MORE PARTICULARLY DESCRIBED AS FOLLOWS:

COMMENCING AT THE NORTH QUARTER CORNER OF SAID SECTION 35; THENCE ALONG THE NORTH LINE OF SAID SECTION, S 89°46'24" E, A DISTANCE OF 440.00 FEET;

THENCE SOUTH, A DISTANCE OF 168.82 FEET TO THE BEGINNING OF A TANGENT CURVE CONCAVE EASTERLY HAVING A RADIUS OF 330.00 FEET;

THENCE SOUTHERLY ALONG SAID CURVE, THROUGH A CENTRAL ANGLE OF 27°07'54", AN ARC DISTANCE, 156.21 FEET;

THENCE TANGENT TO THE LAST DESCRIBED CURVE, S 27°10'54" E, A DISTANCE OF 97.49 FEET;

THENCE S 62°50'00" W, A DISTANCE OF 30.00 FEET TO THE TRUE POINT OF BEGINNING;

THENCE CONTINUING S 62°50'00" W, A DISTANCE OF 166.06 FEET TO THE BEGINNING OF TANGENT CURVE CONCAVE NORTHWESTERLY HAVING A RADIUS OF 450.00 FEET;

THENCE SOUTHWESTERLY ALONG SAID CURVE, THROUGH A CENTRAL ANGLE OF 9°53'25", AN ARC DISTANCE OF 77.68 FEET;

THENCE TANGENT TO THE LAST DESCRIBED CURVE, S 72°45'31" W, A DISTANCE OF 76.19 FEET TO THE BEGINNING OF A TANGENT CURVE CONCAVE SOUTHEASTERLY HAVING A RADIUS OF 450.00 FEET;

THENCE SOUTHWESTERLY ALONG SAID CURVE, THROUGH A CENTRAL ANGLE OF 9°19'25", AN ARC DISTANCE OF 73.23 FEET;

THENCE TANGENT TO THE LAST DESCRIBED CURVE, S 63°26'06" W, A DISTANCE OF 180.75 FEET TO THE BEGINNING OF A TANGENT CURVE CONCAVE NORTHWESTERLY HAVING A RADIUS OF 200.00 FEET;

THENCE WESTERLY ALONG SAID CURVE, THROUGH A CENTRAL ANGLE OF 25°49'00", AN ARC DISTANCE OF 89.34 FEET;

THENCE TANGENT TO THE LAST DESCRIBED CURVE, S 88°44'30" W, A DISTANCE OF 104.11 FEET TO THE CENTER LINE OF A STRIP OF LAND 100 FEET IN WIDTH DESIGNATED AS PARCEL NUMBER 36, FOR WHICH A PERPETUAL EASEMENT WAS GRANTED BY THE UNION PACIFIC RAILROAD COMPANY TO THE COLORADO INTERSTATE GAS COMPANY BY A DEED DATED MARCH 27, 1956, DEED NO. 6107 AND C. D. NO. 41483-B;

THENCE ALONG THE CENTERLINE OF SAID STRIP OF LAND, S 75°57'31" W, A DISTANCE OF 419.58 FEET;

THENCE S 71°21'00" W, A DISTANCE OF 132.48 FEET TO THE BEGINNING OF A TANGENT CURVE CONCAVE NORTHERLY HAVING A RADIUS OF 330.00 FEET;

THENCE EASTERLY ALONG SAID CURVE, THROUGH A CENTRAL ANGLE OF 44°50'23", AN ARC DISTANCE OF 216.21 FEET;

THENCE TANGENT TO THE LAST DESCRIBED CURVE, N 63°07'00" E, A DISTANCE OF 304.81 FEET TO THE BEGINNING OF A TANGENT CURVE CONCAVE SOUTHERLY HAVING A RADIUS OF 330.00 FEET;

THENCE EASTERLY ALONG SAID CURVE, THROUGH A CENTRAL ANGLE OF 76°07'04", AN ARC DISTANCE OF 436.41 FEET;

THENCE TANGENT TO THE LAST DESCRIBED CURVE, S 40°45'48" E, A DISTANCE OF 207.67 FEET;

THENCE N 49°16'12" E, A DISTANCE OF 606.46 FEET TO THE BEGINNING OF A TANGENT CURVE CONCAVE NORTHWESTERLY HAVING A RADIUS OF 300.00 FEET;

THENCE NORTHWESTERLY ALONG SAID CURVE, THROUGH A CENTRAL ANGLE OF 30°24'47", AN ARC DISTANCE OF 239.33 FEET;

THENCE TANGENT TO THE LAST DESCRIBED CURVE, N 16°47'24" E, A DISTANCE OF 31.04 FEET TO THE BEGINNING OF A TANGENT CURVE CONCAVE SOUTHEASTERLY HAVING A RADIUS OF 700.00 FEET;

THENCE NORTHWESTERLY ALONG SAID CURVE, THROUGH A CENTRAL ANGLE OF 8°13'08", AN ARC DISTANCE OF 100.41 FEET;

THENCE TANGENT TO THE LAST DESCRIBED CURVE, N 25°00'32" E, A DISTANCE OF 181.15 FEET;

THENCE N 64°19'28" W, A DISTANCE OF 737.50 FEET TO THE BEGINNING OF A TANGENT CURVE CONCAVE NORTHEASTERLY HAVING A RADIUS OF 300.00 FEET;

THENCE NORTHWESTERLY ALONG SAID CURVE, THROUGH A CENTRAL ANGLE OF 37°50'34", AN ARC DISTANCE OF 257.88 FEET;

THENCE TANGENT TO THE LAST DESCRIBED CURVE, N 27°07'54" W, A DISTANCE OF 71.52 FEET TO THE TRUE POINT OF BEGINNING;

CONTAINING AN AREA OF 48.75 ACRES, MORE OR LESS.

THAT SAID ADDITION, AS IT APPEARS ON THIS PLAT, IS MADE WITH THE FREE CONSENT, AND IN ACCORD WITH THE DESIRES OF THE UNDERSIGNED OWNER AND PROPRIETOR, TEXASGULF, INC., THAT THE FOREGOING IS A CORRECT PLAT OF SAID ADDITION AS DIVIDED INTO LOTS, BLOCKS, STREETS, UTILITY EASEMENTS, DRAINAGE EASEMENTS AND PARK AREA, AND THAT THE DIMENSIONS THEREOF ARE CORRECTLY SHOWN BY FIGURES REPRESENTING FEET AND DECIMALS OF A FOOT, AND THE COURSES OF THE LOTS, BLOCKS, STREETS, UTILITY EASEMENTS, DRAINAGE EASEMENTS AND PARK AREA ARE CORRECTLY SHOWN HEREON.

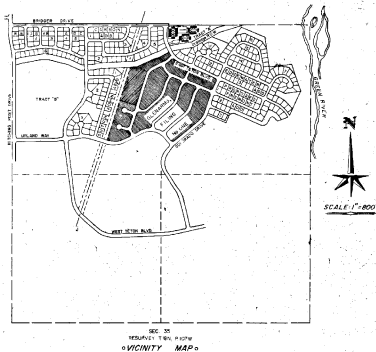

THAT TEXASGULF, INC., THE SOLE SURFACE OWNER OF THE LAND SHOWN ON THIS PLAT, DOES HEREBY DEDICATE TO THE PUBLIC USE ALL STREETS, UTILITY EASEMENTS, DRAINAGE EASEMENTS AND PARK AREA WITHIN THE BOUNDARY LINES OF SAID ADDITION AS SHOWN ON THIS PLAT. SUBJECT, HOWEVER, TO THE EXCEPTIONS AND RESERVATIONS CONTAINED IN THAT CERTAIN SPECIAL WARRANTY DEED DATED FEBRUARY 14, 1975, FROM UNION PACIFIC LAND RESOURCES CORPORATION TO TEXASGULF, INC. RECORDED FEBRUARY 14, 1975, IN BOOK 596, PAGES 27-33, IN THE OFFICE OF THE CLERK AND RECORDER, SWEETWATER COUNTY, STATE OF WYOMING.

THAT THE DEDICATION OF THE STREETS, UTILITY EASEMENTS, DRAINAGE EASEMENTS AND PARK AREA SHOWN ON THIS PLAT IS MADE SUBJECT TO ANY AND ALL EXISTING EASEMENTS OR RIGHTS OF WAY INCLUDING ANY AND ALL EXISTING EASEMENTS SHOWN ON THIS PLAT.

"IN WITNESS WHEREOF TEXASGULF, INC., HAS CAUSED THIS CERTIFICATE TO BE SIGNED BY ITS SENIOR VICE-PRESIDENT, SALES AND SERVICE, WHO IS ATTESTED BY ITS ASSISTANT SECRETARY THIS 14th DAY OF August, A.D. 1978."

TEXASGULF, INC.  
*Carl H. Westcott*  
 SENIOR VICE-PRESIDENT

Assistant Secretary

STATE OF Connecticut ss  
 COUNTY OF Toronto

ON THIS 14th DAY OF August, 1978, BEFORE ME, A NOTARY PUBLIC IN AND FOR SAID COUNTY IN THE STATE AFORESAID, PERSONALLY APPEARED Robert C. Johnson, TO ME PERSONALLY KNOWN AND TO ME PERSONALLY KNOWN TO BE THE President OF TEXASGULF, INC.,

WHO BEING THE SAME PERSON WHOSE NAME IS DESIGNATED AS SENIOR VICE-PRESIDENT, SALES AND SERVICE, AND WHO, BEING BY ME DULY SWORN, DID SAY THAT HE IS SENIOR VICE-PRESIDENT OF TEXASGULF, INC., THAT THE SEAL AFFIXED TO SAID PLAT IS THE CORPORATE SEAL OF SAID CORPORATION; AND THAT SAID PLAT WAS SIGNED AND SEALED ON BEHALF OF SAID CORPORATION BY AUTHORITY OF ITS BOARD OF DIRECTORS, AND THE SAID Robert C. Johnson ACKNOWLEDGED SAID PLAT TO BE HIS FREE AND VOLUNTARY ACT AND DEED, AND THE FREE AND VOLUNTARY ACT AND DEED OF SAID CORPORATION.

IN WITNESS WHEREOF, I HAVE HEREunto SET MY HAND AND OFFICIAL SEAL, THE DAY AND YEAR LAST ABOVE WRITTEN.

MY COMMISSION EXPIRES January 31, 1982  
 RESIDING AT Stretton, Connecticut

Clair Johnson  
 Notary Public

APPROVED BY PLANNING COMMISSION OF GREEN RIVER, WYOMING

John A. Lee  
 Chairman

James J. Lee July 26, 1978  
 Attest - Secretary Date

APPROVED BY THE BOARD AND TOWN COUNCIL OF GREEN RIVER, WYOMING

John A. Lee July 28, 1978  
 Mayor Date

Attest - Town Clerk

CERTIFICATION

I, ROBERT C. JOHNSON, A REGISTERED LAND SURVEYOR IN THE STATE OF WYOMING, CERTIFY THAT THE DIMENSIONS OF THE PLAT BOUNDARY AND THE LINES SHOWING THE LOTS, BLOCKS, STREETS, SCHOOL SITE, PARK AREAS, EASEMENT RIGHT OF WAY AND DRAINAGE RIGHT OF WAY CONTAINED HEREON ARE ACCURATE TO 1 PART IN 3000 AND WERE PREPARED UNDER MY DIRECTION.

STATE OF WYOMING  
 COUNTY OF SWEETWATER

FILED FOR RECORD THIS 17th DAY OF August, 1978  
 12 4 AND RECORDED AS PLAT NO. 1-3 A.B.C.D.

Albert J. Hesse Registrar with  
 County Clerk and Ex-Officio Registrar of Deeds



AMENDED		FINAL	
FILING PLAT			
GLENARMS ADDITION, FILING NO. ONE			
A SUBDIVISION IN THE TOWN OF GREEN RIVER, WYOMING			
UPLAND INDUSTRIES		sheet 1	
DATE		DRAWN BY	
8-18-78	DRH	CHECKED BY	RFW
2-18-78		2	

# AMENDED GLENARMS ADDITION, FILING NO. ONE

## A SUBDIVISION IN THE TOWN OF GREEN RIVER, WYOMING

INTERIOR - CURVE DATA

CHORD	BELLS	RADIUS	TANGENT	LENGTH	CHORD
1	80°00'00"	30.00	22.00	31.42	28.28
2	1°18'37"	730.00	8.30	16.00	16.69
3	88°34'55"	20.00	18.25	30.25	18.63
4	1°45'00"	425.00	4.75	35.23	30.25
5	33°15'00"	235.00	17.75	33.24	28.56
6	17°30'00"	475.00	14.75	29.45	29.45
7	22°54'36"	125.00	24.70	48.76	48.47
8	10°30'00"	120.00	17.00	31.82	23.37
9	11°30'00"	175.00	17.24	34.36	26.37
10	12°00'00"	225.00	23.25	47.12	37.04
11	17°30'00"	225.00	34.63	68.77	66.44
12	18°34'54"	225.00	40.64	80.51	80.34
13	48°56'41"	82.00	9.35	17.40	16.90
14	88°52'41"	50.00	35.00	61.58	57.75
15	70°00'00"	30.00	35.01	60.09	57.36
16	72°00'37"	30.00	14.27	23.10	23.54
17	11°10'00"	30.00	18.00	33.54	33.54
18	60°00'00"	50.00	30.64	24.99	50.25
19	60°00'00"	50.00	30.64	24.99	50.25
20	60°00'00"	50.00	30.64	24.99	50.25
21	60°00'00"	50.00	30.64	24.99	50.25
22	60°00'00"	50.00	30.64	24.99	50.25
23	60°00'00"	50.00	30.64	24.99	50.25
24	60°00'00"	50.00	30.64	24.99	50.25
25	60°00'00"	50.00	30.64	24.99	50.25
26	60°00'00"	50.00	30.64	24.99	50.25
27	60°00'00"	50.00	30.64	24.99	50.25
28	60°00'00"	50.00	30.64	24.99	50.25
29	60°00'00"	50.00	30.64	24.99	50.25
30	60°00'00"	50.00	30.64	24.99	50.25
31	60°00'00"	50.00	30.64	24.99	50.25
32	60°00'00"	50.00	30.64	24.99	50.25
33	60°00'00"	50.00	30.64	24.99	50.25
34	60°00'00"	50.00	30.64	24.99	50.25
35	60°00'00"	50.00	30.64	24.99	50.25
36	60°00'00"	50.00	30.64	24.99	50.25
37	60°00'00"	50.00	30.64	24.99	50.25
38	60°00'00"	50.00	30.64	24.99	50.25
39	60°00'00"	50.00	30.64	24.99	50.25
40	60°00'00"	50.00	30.64	24.99	50.25
41	60°00'00"	50.00	30.64	24.99	50.25
42	60°00'00"	50.00	30.64	24.99	50.25
43	60°00'00"	50.00	30.64	24.99	50.25
44	60°00'00"	50.00	30.64	24.99	50.25
45	60°00'00"	50.00	30.64	24.99	50.25
46	60°00'00"	50.00	30.64	24.99	50.25
47	60°00'00"	50.00	30.64	24.99	50.25
48	60°00'00"	50.00	30.64	24.99	50.25
49	60°00'00"	50.00	30.64	24.99	50.25
50	60°00'00"	50.00	30.64	24.99	50.25
51	60°00'00"	50.00	30.64	24.99	50.25
52	60°00'00"	50.00	30.64	24.99	50.25
53	60°00'00"	50.00	30.64	24.99	50.25
54	60°00'00"	50.00	30.64	24.99	50.25
55	60°00'00"	50.00	30.64	24.99	50.25
56	60°00'00"	50.00	30.64	24.99	50.25
57	60°00'00"	50.00	30.64	24.99	50.25
58	60°00'00"	50.00	30.64	24.99	50.25
59	60°00'00"	50.00	30.64	24.99	50.25
60	60°00'00"	50.00	30.64	24.99	50.25
61	60°00'00"	50.00	30.64	24.99	50.25
62	60°00'00"	50.00	30.64	24.99	50.25
63	60°00'00"	50.00	30.64	24.99	50.25
64	60°00'00"	50.00	30.64	24.99	50.25
65	60°00'00"	50.00	30.64	24.99	50.25
66	60°00'00"	50.00	30.64	24.99	50.25
67	60°00'00"	50.00	30.64	24.99	50.25
68	60°00'00"	50.00	30.64	24.99	50.25
69	60°00'00"	50.00	30.64	24.99	50.25
70	60°00'00"	50.00	30.64	24.99	50.25
71	60°00'00"	50.00	30.64	24.99	50.25
72	60°00'00"	50.00	30.64	24.99	50.25
73	60°00'00"	50.00	30.64	24.99	50.25
74	60°00'00"	50.00	30.64	24.99	50.25
75	60°00'00"	50.00	30.64	24.99	50.25
76	60°00'00"	50.00	30.64	24.99	50.25
77	60°00'00"	50.00	30.64	24.99	50.25
78	60°00'00"	50.00	30.64	24.99	50.25
79	60°00'00"	50.00	30.64	24.99	50.25
80	60°00'00"	50.00	30.64	24.99	50.25
81	60°00'00"	50.00	30.64	24.99	50.25
82	60°00'00"	50.00	30.64	24.99	50.25
83	60°00'00"	50.00	30.64	24.99	50.25
84	60°00'00"	50.00	30.64	24.99	50.25
85	60°00'00"	50.00	30.64	24.99	50.25
86	60°00'00"	50.00	30.64	24.99	50.25
87	60°00'00"	50.00	30.64	24.99	50.25
88	60°00'00"	50.00	30.64	24.99	50.25
89	60°00'00"	50.00	30.64	24.99	50.25
90	60°00'00"	50.00	30.64	24.99	50.25
91	60°00'00"	50.00	30.64	24.99	50.25
92	60°00'00"	50.00	30.64	24.99	50.25
93	60°00'00"	50.00	30.64	24.99	50.25
94	60°00'00"	50.00	30.64	24.99	50.25
95	60°00'00"	50.00	30.64	24.99	50.25
96	60°00'00"	50.00	30.64	24.99	50.25
97	60°00'00"	50.00	30.64	24.99	50.25
98	60°00'00"	50.00	30.64	24.99	50.25
99	60°00'00"	50.00	30.64	24.99	50.25
100	60°00'00"	50.00	30.64	24.99	50.25
101	60°00'00"	50.00	30.64	24.99	50.25
102	60°00'00"	50.00	30.64	24.99	50.25
103	60°00'00"	50.00	30.64	24.99	50.25
104	60°00'00"	50.00	30.64	24.99	50.25
105	60°00'00"	50.00	30.64	24.99	50.25
106	60°00'00"	50.00	30.64	24.99	50.25
107	60°00'00"	50.00	30.64	24.99	50.25
108	60°00'00"	50.00	30.64	24.99	50.25
109	60°00'00"	50.00	30.64	24.99	50.25

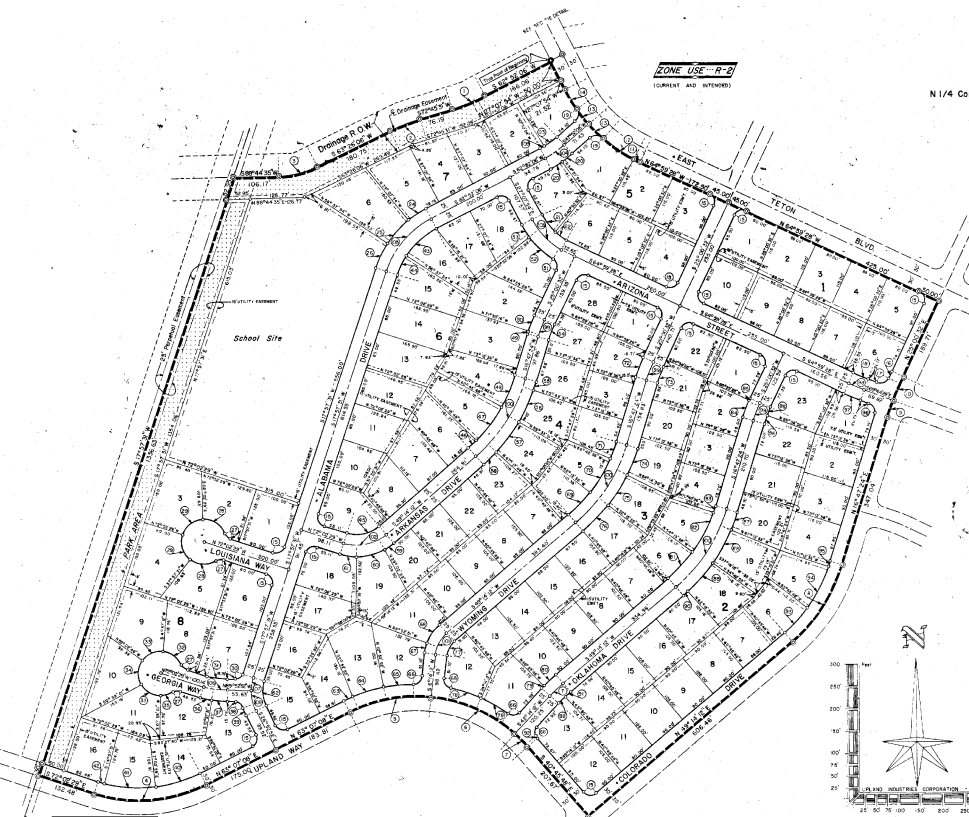

1/2 25 Percent Easement to Colorado  
Watercolor Gas Company, Chaining 22'  
H. P. Gas Line, C.D. No. 4483-B,  
Parcel No. 36, March 27, 1958

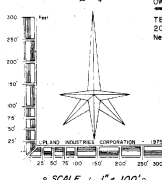

OWNER  
TEXAS GULF, INC.  
200 PARK AVENUE  
New York City, N.Y. 10027

**AMENDED FINAL FILING PLAT**

GLENARMS ADDITION, FILING NO. ONE  
A SUBDIVISION IN THE TOWN OF  
GREEN RIVER, WYOMING

**UPLAND INDUSTRIES**      SHEET 2

DRAWN, WYOMING

DATE	SCALE	DRAWN BY	CHECKED BY	OF
2-18-75	1"=100'	DRW	RFW	2

AMENDED MAY 24, 1978

Paul O. Jansen Diane C. Jansen  
Signature Signature

State of Wyoming  
County of Sweetwater } 55

On this 25 day of July, 1978, before me, a notary public in and for said county in the state aforesaid, personally appeared Paul O. and Diane C. Jansen, to me personally known, and to me personally known to be the same individuals whose names are subscribed to this plat, and acknowledged to me that they signed said plat as their voluntary act and deed for the uses and purposes therein mentioned and on oath stated that they were authorized to execute said instrument. Witness my hand and official seal the day and year first above written.

Ben Bright  
Notary Public in and for the state of  
Wyoming, residing at Bevan, Wyo.  
My commission expires Oct. 16, 1978

Raymond L. LaFoma Lafoma C. Kunklin  
Signature Signature

State of Wyoming  
County of Sweetwater } 55

On this 25 day of July, 1978, before me, a notary public in and for said county in the state aforesaid, personally appeared Raymond L. and Lafoma C. Kunklin, to me personally known, and to me personally known to be the same individuals whose names are subscribed to this plat, and acknowledged to me that they signed said plat as their voluntary act and deed for the uses and purposes therein mentioned and on oath stated that they were authorized to execute said instrument. Witness my hand and official seal the day and year first above written.

Ben Bright  
Notary Public in and for the state of  
Wyoming, residing at Bevan, Wyo.  
My commission expires Oct. 16, 1978

Daniel M. Mersing Bonnie L. Mersing  
Signature Signature

State of Wyoming  
County of Sweetwater } 55

On this 27 day of July, 1978, before me, a notary public in and for said county in the state aforesaid, personally appeared Daniel M. and Bonnie L. Mersing, to me personally known, and to me personally known to be the same individuals whose names are subscribed to this plat, and acknowledged to me that they signed said plat as their voluntary act and deed for the uses and purposes therein mentioned and on oath stated that they were authorized to execute said instrument. Witness my hand and official seal the day and year first above written.

Ben Bright  
Notary Public in and for the state of  
Wyoming, residing at Bevan, Wyo.  
My commission expires Oct. 16, 1978

Thomas A. Grames Anita L. Grames  
Signature Signature

State of Wyoming  
County of Sweetwater } 55

On this 28 day of July, 1978, before me, a notary public in and for said county in the state aforesaid, personally appeared Thomas A. and Anita L. Grames, to me personally known, and to me personally known to be the same individuals whose names are subscribed to this plat, and acknowledged to me that they signed said plat as their voluntary act and deed for the uses and purposes therein mentioned and on oath stated that they were authorized to execute said instrument. Witness my hand and official seal the day and year first above written.

Ben Bright  
Notary Public in and for the state of  
Wyoming, residing at Bevan, Wyo.  
My commission expires Oct. 16, 1978

Frank J. Reese Mary R. Reese  
Signature Signature

State of Wyoming  
County of Sweetwater } 55

On this 28 day of July, 1978, before me, a notary public in and for said county in the state aforesaid, personally appeared Frank J. and Mary R. Reese, to me personally known, and to me personally known to be the same individuals whose names are subscribed to this plat, and acknowledged to me that they signed said plat as their voluntary act and deed for the uses and purposes therein mentioned and on oath stated that they were authorized to execute said instrument. Witness my hand and official seal the day and year first above written.

Ben Bright  
Notary Public in and for the state of  
Wyoming, residing at Bevan, Wyo.  
My commission expires Oct. 16, 1978

Roy C. Duffley Zila E. Duffley  
Signature Signature

State of Wyoming  
County of Sweetwater } 55

On this 28 day of July, 1978, before me, a notary public in and for said county in the state aforesaid, personally appeared Roy C. and Zila E. Duffley, to me personally known, and to me personally known to be the same individuals whose names are subscribed to this plat, and acknowledged to me that they signed said plat as their voluntary act and deed for the uses and purposes therein mentioned and on oath stated that they were authorized to execute said instrument. Witness my hand and official seal the day and year first above written.

Ben Bright  
Notary Public in and for the state of  
Wyoming, residing at Bevan, Wyo.  
My commission expires Oct. 16, 1978

Wayne E. Brown Orville M. Brown  
Signature Signature

State of Wyoming  
County of Sweetwater } 55

On this 21 day of July, 1978, before me, a notary public in and for said county in the state aforesaid, personally appeared Wayne E. and Orville M. Brown, to me personally known, and to me personally known to be the same individuals whose names are subscribed to this plat, and acknowledged to me that they signed said plat as their voluntary act and deed for the uses and purposes therein mentioned and on oath stated that they were authorized to execute said instrument. Witness my hand and official seal the day and year first above written.

Ben Bright  
Notary Public in and for the state of  
Wyoming, residing at Bevan, Wyo.  
My commission expires Oct. 16, 1978

Byron N. Hunt  
Signature

State of Wyoming  
County of Sweetwater } 55

On this 1 day of August, 1978, before me, a notary public in and for said county in the state aforesaid, personally appeared Byron N. Hunt, to me personally known, and to me personally known to be the same individual whose name is subscribed to this plat, and acknowledged to me that he signed said plat as his voluntary act and deed for the uses and purposes therein mentioned and on oath stated that he was authorized to execute said instrument. Witness my hand and official seal the day and year first above written.

Ben Bright  
Notary Public in and for the state of  
Wyoming, residing at Bevan, Wyo.  
My commission expires Oct. 16, 1978

Tom E. and Evangelina Huntington  
Signature Signature

State of Wyoming  
County of Sweetwater } 55

On this 28 day of July, 1978, before me, a notary public in and for said county in the state aforesaid, personally appeared Tom E. and Evangelina Huntington, to me personally known, and to me personally known to be the same individuals whose names are subscribed to this plat, and acknowledged to me that they signed said plat as their voluntary act and deed for the uses and purposes therein mentioned and on oath stated that they were authorized to execute said instrument. Witness my hand and official seal the day and year first above written.

Ben Bright  
Notary Public in and for the state of  
Wyoming, residing at Bevan, Wyo.  
My commission expires Oct. 16, 1978

William J. Thoman Louise Ryckman  
Signature Signature

State of Wyoming  
County of Sweetwater } 55

On this 16 day of August, 1978, before me, a notary public in and for said county in the state aforesaid, personally appeared William J. Thoman and Louise Ryckman, Chairman of the Board and Clerk of the Board, respectively, of Sweetwater County School District No. 2 of the State of Wyoming, to me personally known, and to me personally known to be the same individuals whose names are subscribed to this plat, and acknowledged to me that they signed said plat as their voluntary act and deed for the uses and purposes therein mentioned and on oath stated that they were authorized to execute said instrument. Witness my hand and official seal the day and year first above written.

Ben Bright  
Notary Public in and for the state of  
Wyoming, residing at Bevan, Wyo.  
My commission expires Oct. 16, 1978

Scott K. Huntington Assistant Secretary  
Signature

State of Wyoming  
County of Sweetwater } 55

On this 14 day of August, 1978, before me, a notary public in and for said county in the state aforesaid, personally appeared Scott K. Huntington, to me personally known, and to me personally known to be the Vice-President of Texasgulf, Inc., and to be the same person whose name is subscribed to this plat, and who, being by me duly sworn, did say that he is Vice-President of Texasgulf, Inc. and that the seal affixed to said plat is the corporate seal of said corporation, and that said plat was signed and sealed on behalf of said corporation by authority of its Board of Directors, and the said Scott K. Huntington acknowledged said plat to be his free and voluntary act and deed, and the free and voluntary act and deed of said corporation.

In witness whereof I have here unto set my hand and official seal the day and year last above written.

My commission expires March 31, 1982  
Residing at Shelton, Connecticut

Clarence G. Johnson  
Notary Public

Amended Final Filing Plat			
Glenarms Addition, Filing No. One A Subdivision in the Town of Green, Sweetwater County, Wyoming			
UPLAND INDUSTRIES			sheet 1b
DATE	SCALE	DRAWN BY	CHECKED BY
		ORW	NKC

Amended May 24, 1978

Know all men by these presents: that Amended Glenarms Addition, Filing No. One, as it appears on this plat, is made with the free consent, and in accord with the desires of the undersigned owners and proprietors, that the foregoing is a correct plat of said addition as divided into lots, blocks, streets, dilly easements, drainage easements and park area, and that the dimensions thereof are correctly shown by figures representing feet and decimals of a foot, and the courses of the lots, blocks, streets, utility easements, drainage easements and park area are correctly shown hereon.

Alvie L. Thompson Notary Public in and for the state of Missouri, residing at Green River. My commission expires Oct. 16, 1918.

Richard F. Steiner and Mathleen F. Steiner State of Missouri, County of St. Louis. On this 27 day of July, 1918, before me, a notary public in and for said county in the state aforesaid, personally appeared Richard F. and Mathleen F. Steiner, to me personally known, and to me personally known to be the same individuals whose names are subscribed to this plat, and acknowledged to me that they signed said plat as their voluntary act and deed for the uses and purposes therein mentioned and on oath stated that they were authorized to execute said instrument. Witness my hand and official seal the day and year first above written.

Ben Borch Notary Public in and for the state of Missouri, residing at Green River. My commission expires Oct. 16, 1918.

Richard F. Steiner and Barbara L. Steiner State of Missouri, County of St. Louis. On this 31 day of July, 1918, before me, a notary public in and for said county in the state aforesaid, personally appeared Richard F. and Barbara L. Steiner, to me personally known, and to me personally known to be the same individuals whose names are subscribed to this plat, and acknowledged to me that they signed said plat as their voluntary act and deed for the uses and purposes therein mentioned and on oath stated that they were authorized to execute said instrument. Witness my hand and official seal the day and year first above written.

Ben Borch Notary Public in and for the state of Missouri, residing at Green River. My commission expires Oct. 16, 1918.

Ben Borch Notary Public in and for the state of Missouri, residing at Green River. My commission expires Oct. 16, 1918.

Ben Borch Notary Public in and for the state of Missouri, residing at Green River. My commission expires Oct. 16, 1918.

Ben Borch Notary Public in and for the state of Missouri, residing at Green River. My commission expires Oct. 16, 1918.

Alvie L. Thompson Notary Public in and for the state of Missouri, residing at Green River. My commission expires Oct. 16, 1918.

Ben Borch Notary Public in and for the state of Missouri, residing at Green River. My commission expires Oct. 16, 1918.

Richard F. Steiner and Mathleen F. Steiner State of Missouri, County of St. Louis. On this 31 day of July, 1918, before me, a notary public in and for said county in the state aforesaid, personally appeared Richard F. and Mathleen F. Steiner, to me personally known, and to me personally known to be the same individuals whose names are subscribed to this plat, and acknowledged to me that they signed said plat as their voluntary act and deed for the uses and purposes therein mentioned and on oath stated that they were authorized to execute said instrument. Witness my hand and official seal the day and year first above written.

Ben Borch Notary Public in and for the state of Missouri, residing at Green River. My commission expires Oct. 16, 1918.

Ben Borch Notary Public in and for the state of Missouri, residing at Green River. My commission expires Oct. 16, 1918.

Ben Borch Notary Public in and for the state of Missouri, residing at Green River. My commission expires Oct. 16, 1918.

Ben Borch Notary Public in and for the state of Missouri, residing at Green River. My commission expires Oct. 16, 1918.

Ben Borch Notary Public in and for the state of Missouri, residing at Green River. My commission expires Oct. 16, 1918.

Ben Borch Notary Public in and for the state of Missouri, residing at Green River. My commission expires Oct. 16, 1918.

Kenneth J. Gayford and Betty Ann Gayford State of Missouri, County of St. Louis. On this 8 day of August, 1918, before me, a notary public in and for said county in the state aforesaid, personally appeared Kenneth J. and Betty Ann Gayford, to me personally known, and to me personally known to be the same individuals whose names are subscribed to this plat, and acknowledged to me that they signed said plat as their voluntary act and deed for the uses and purposes therein mentioned and on oath stated that they were authorized to execute said instrument. Witness my hand and official seal the day and year first above written.

Ben Borch Notary Public in and for the state of Missouri, residing at Green River. My commission expires Oct. 16, 1918.

Richard F. Steiner and Barbara L. Steiner State of Missouri, County of St. Louis. On this 27 day of July, 1918, before me, a notary public in and for said county in the state aforesaid, personally appeared Richard F. and Barbara L. Steiner, to me personally known, and to me personally known to be the same individuals whose names are subscribed to this plat, and acknowledged to me that they signed said plat as their voluntary act and deed for the uses and purposes therein mentioned and on oath stated that they were authorized to execute said instrument. Witness my hand and official seal the day and year first above written.

Ben Borch Notary Public in and for the state of Missouri, residing at Green River. My commission expires Oct. 16, 1918.

Ben Borch Notary Public in and for the state of Missouri, residing at Green River. My commission expires Oct. 16, 1918.

Ben Borch Notary Public in and for the state of Missouri, residing at Green River. My commission expires Oct. 16, 1918.

Ben Borch Notary Public in and for the state of Missouri, residing at Green River. My commission expires Oct. 16, 1918.

Ben Borch Notary Public in and for the state of Missouri, residing at Green River. My commission expires Oct. 16, 1918.

Ben Borch Notary Public in and for the state of Missouri, residing at Green River. My commission expires Oct. 16, 1918.

Kenneth H. Edgar and Thelma M. Edgar State of Missouri, County of St. Louis. On this 31 day of July, 1918, before me, a notary public in and for said county in the state aforesaid, personally appeared Kenneth H. and Thelma M. Edgar, to me personally known, and to me personally known to be the same individuals whose names are subscribed to this plat, and acknowledged to me that they signed said plat as their voluntary act and deed for the uses and purposes therein mentioned and on oath stated that they were authorized to execute said instrument. Witness my hand and official seal the day and year first above written.

Ben Borch Notary Public in and for the state of Missouri, residing at Green River. My commission expires Oct. 16, 1918.

Richard F. Steiner and Barbara L. Steiner State of Missouri, County of St. Louis. On this 31 day of July, 1918, before me, a notary public in and for said county in the state aforesaid, personally appeared Richard F. and Barbara L. Steiner, to me personally known, and to me personally known to be the same individuals whose names are subscribed to this plat, and acknowledged to me that they signed said plat as their voluntary act and deed for the uses and purposes therein mentioned and on oath stated that they were authorized to execute said instrument. Witness my hand and official seal the day and year first above written.

Ben Borch Notary Public in and for the state of Missouri, residing at Green River. My commission expires Oct. 16, 1918.

Ben Borch Notary Public in and for the state of Missouri, residing at Green River. My commission expires Oct. 16, 1918.

Ben Borch Notary Public in and for the state of Missouri, residing at Green River. My commission expires Oct. 16, 1918.

Ben Borch Notary Public in and for the state of Missouri, residing at Green River. My commission expires Oct. 16, 1918.

Ben Borch Notary Public in and for the state of Missouri, residing at Green River. My commission expires Oct. 16, 1918.

Ben Borch Notary Public in and for the state of Missouri, residing at Green River. My commission expires Oct. 16, 1918.

Amended Final Plat  
Glenarms Addition, Filing No. One  
A Subdivision in the Town of  
Green River, Mo.  
UPLAND INDUSTRIES  
DATE SCALE DRAWN BY CHECKED BY  
D.P.M. H.A.C. 18

Amended May 24, 1920

John J. [Signature]  
Notary Public  
Mary Sue Kennedy  
State of Wyoming } ss  
County of [Signature]

On this 31 day of July, 1978, before me, a notary public in and for said county in the state aforesaid, personally appeared Joseph E. and Mary Sue Kennedy, to me personally known and to me personally known to be the same individuals whose names are subscribed to this plat, and acknowledged to me that they signed said plat as their voluntary act and deed for the uses and purposes therein mentioned and on oath stated that they were authorized to execute said instrument. Witness my hand and official seal the day and year first above written.

John J. [Signature]  
Notary Public in and for the state of  
Wyoming, residing at [Signature]  
My commission expires [Signature]

Amended Final  
Filing Plat  
Glenns Addition, Filing No. One  
A Subdivision in the Town of  
Green River, Wyo.

UPLAND INDUSTRIES	SHEET 1c	
	DATE	SCALE
DRAWN BY	CHECKED BY	BY
DAN	HRC	

Amended May 24, 1979