

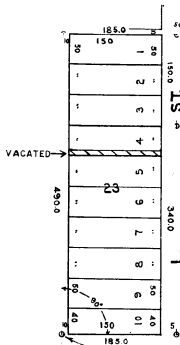

East 93.0'

PARTIALLY VACATED BY RESOLUTION  
RES. NO. 194-30 (RS) 3/1/94

KFELDERMAN  
COUNTY SURVEYOR  
8/10/98



25  
33  
36  
10  
15  
20  
25  
30  
35  
40  
45  
50  
55  
60  
65  
70  
75  
80  
85  
90  
95  
100  
105  
110  
115  
120  
125  
130  
135  
140  
145  
150  
155  
160  
165  
170  
175  
180  
185  
190  
195  
200  
205  
210  
215  
220  
225  
230  
235  
240  
245  
250  
255  
260  
265  
270  
275  
280  
285  
290  
295  
300  
305  
310  
315  
320  
325  
330  
335  
340  
345  
350  
355  
360  
365  
370  
375  
380  
385  
390  
395  
400  
405  
410  
415  
420  
425  
430  
435  
440  
445  
450  
455  
460  
465  
470  
475  
480  
485  
490  
495  
500  
505  
510  
515  
520  
525  
530  
535  
540  
545  
550  
555  
560  
565  
570  
575  
580  
585  
590  
595  
600  
605  
610  
615  
620  
625  
630  
635  
640  
645  
650  
655  
660  
665  
670  
675  
680  
685  
690  
695  
700  
705  
710  
715  
720  
725  
730  
735  
740  
745  
750  
755  
760  
765  
770  
775  
780  
785  
790  
795  
800  
805  
810  
815  
820  
825  
830  
835  
840  
845  
850  
855  
860  
865  
870  
875  
880  
885  
890  
895  
900  
905  
910  
915  
920  
925  
930  
935  
940  
945  
950  
955  
960  
965  
970  
975  
980  
985  
990  
995  
1000

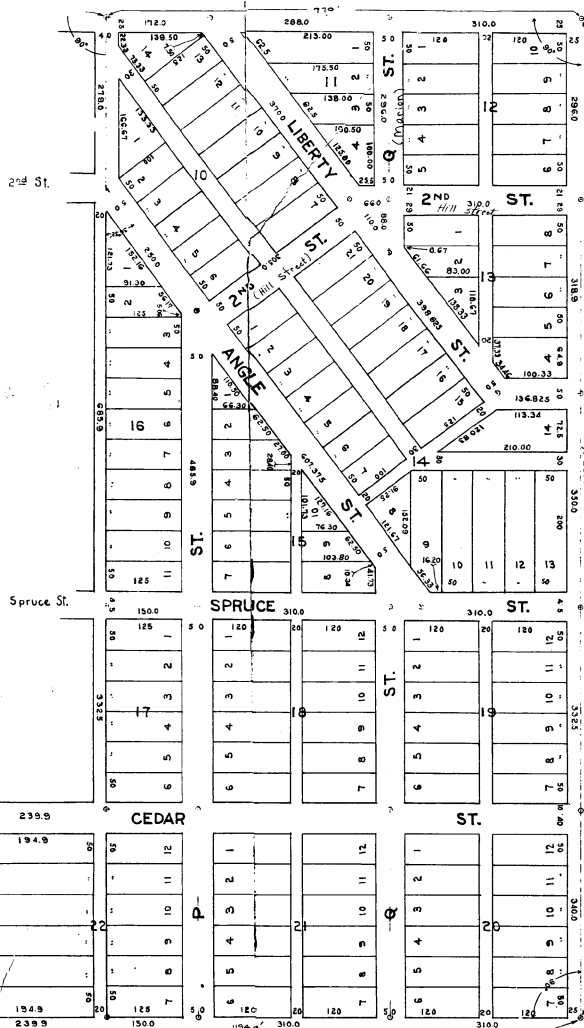

This is to certify that Central Coal & Coke Company is the owner in Fee Simple of the following described property, situate in the North West Quarter (N.W. 1/4) of Section Thirty-six (36), Township Nineteen (19) North, Range One Hundred and Five (105) West in Sweetwater County, Wyoming, more particularly described as follows to wit: Beginning at a point in the North Line and Nine Hundred and Thirty (930) feet East of the North Line of said Section Thirty-six (36); thence East with the North Line of said Section Thirty-six (36), Seven Hundred and seventy (770) feet; thence South, at right angles to last described course, Sixteen Hundred and Thirty Seven and Four-Tenths (1637.4) feet; thence West, at right angles to last described course, Eleven Hundred and Ninety Four and Nine-Tenths (1194.9) feet; thence North, at right angles to last described course, Four Hundred and Ninety (490) feet; thence East, at right angles to last described course, One Hundred and Eighty-five (185) feet; thence South, at right angles to last described course, One Hundred and Fifty (150) feet; thence East, at right angles to last described course, Two Hundred and Thirty nine and nine-tenths (239.9) feet; thence North, at right angles to last described course, One Thousand Two Hundred and Ninety-seven and Four-Tenths (1297.4) feet, to point of beginning, containing Thirty-three and Thirteen One-Hundredths (33.13) Acres, more or less, and that the above named Company has caused the above described land to be subdivided and laid out into Blocks, Lots, Streets, and Alleys, as shown on the accompanying plat, which shall be known as Central Coal and Coke Company's Second Addition to Rock Springs, Wyoming, and that the said Blocks, Lots, Streets, and Alleys are of the same size and dimensions indicated thereon, and that the said Streets and Alleys are hereby dedicated to public use, and said Blocks and Lots are intended for sale.

In Testimony Whereof, said Central Coal and Coke Company has caused its name to be hereto subscribed by its Vice-President, the same to be attested by its Secretary, and its Corporate Seal to be hereto affixed this 15th day of November, A. D. 1922.

Central Coal and Coke Company  
Attest By *J. R. Kennedy* Vice-President  
*J. R. Kennedy* Secretary

State of Missouri )  
County of Jackson ) S.S.  
On the 15th day of November, A. D. 1922 before me appeared *M. Taylor* to me personally known, who by me being duly sworn, depose that he is Vice-President of Central Coal and Coke Company, a corporation, and that the seal affixed to said above plat is the corporate seal of said corporation, and that said plat was signed and sealed behalf of said corporation by authority of its Board of Directors, and said *M. Taylor* acknowledged said plat to be the free act and deed of said Corporation.

In Witness Whereof, I hereto set my hand and affixed my notarial seal, at my office in Kansas City, Missouri, the day and year last above written.  
*J. R. Kennedy*  
Notary Public in and for Jackson County, Missouri.  
My commission expires *April 10, 1923*

**CENTRAL COAL & COKE COMPANY'S**  
**SECOND ADDITION**  
TO  
**ROCK SPRINGS, WYOMING.**  
Located in  
Section 36, Township 19 North - Range 105 West  
Scale 1" = 100' MAPS 19  
COUNTY CLERK  
V. 21 AT