

SCALE 1" = 200'  
 DETAIL OF  
 SUBDIVISION

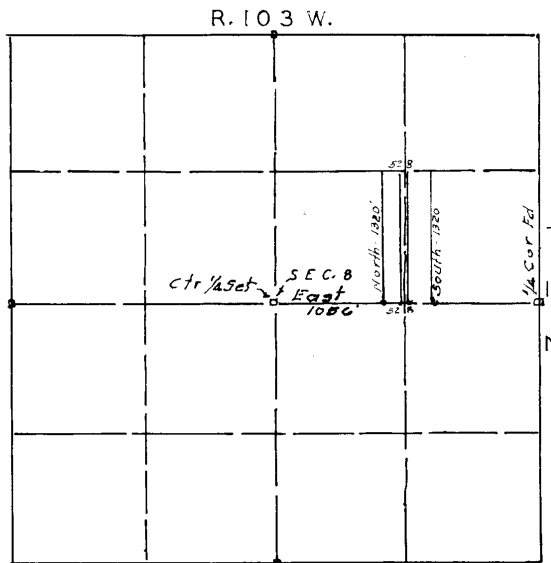

GENERAL LOCATION  
 SCALE 1" = 1000'

**CERTIFICATE OF OWNERS**

East-West Center Line  
 East-1056' from C 1/4 West - 528'

**CERTIFICATE OF SURVEYOR**

State of Wyoming  
 County of Sweetwater

I, David P. Miller of Rock Springs, Wyoming do hereby certify that I accurately surveyed the Clark Subdivision, the dimensions shown hereon are correct and the said survey was made on Nov. 11-1974 and said survey is accurately represented upon this plat.

David P. Miller  
 R.E.-L.S. Reg. No. 133

Approved by the Sweetwater County Planning and Zoning Board this \_\_\_ day of \_\_\_, 197\_\_.

Attest: Secretary \_\_\_\_\_ President \_\_\_\_\_

Approved by the Board of County Commissioners of Sweetwater County, Wyoming this \_\_\_ day of \_\_\_, A.D. 197\_\_

Board of County Commissioners  
 Attest: County Clerk \_\_\_\_\_ Chairman \_\_\_\_\_

KNOW ALL MEN BY THESE PRESENTS That the foregoing Clark Subdivision is located in the South Half of the Northeast Quarter (S 1/2 NE 1/4) of Section 8 - Township 17 North - Range 103 West - 6th Principal Meridian - Sweetwater County, Wyoming and described as follows:

Beginning at a point on the East-West center line of said Section 8, said point being located easterly a distance of 1056 feet from the center point of said Section 8 - thence northerly at a right angle and parallel with the westerly line of the section, a distance of 1320 feet; thence easterly at a right angle and parallel with the East-West center line of the section a distance of 528 feet; thence southerly at a right angle and parallel with the westerly line of the section, a distance of 1320 feet to a point on the East-West center line; thence at a right angle and along the East-West center line, westerly a distance of 528 feet to the point of beginning. Said parcel contains 16.0 Acres, more or less.

That the staking hereon into lots, blocks and streets as shown on this plat is with the free consent and in accordance with the desires of the undersigned owners and proprietors, who have caused this plat to be prepared with the dimensions here shown in figured representing feet and decimals of a foot. The undersigned hereby dedicate to the public use the streets shown on this plat.

In Witness Whereof, the undersigned have affixed their signatures on the date shown.

Orlo E. Clark Etta Clark

State of Wyoming  
 County of Sweetwater

On this \_\_\_ day of \_\_\_, A.D. 197\_\_ there appeared before me Orlo E. Clark and Etta Clark, both personally known to me, and after being duly sworn did state that the execution of this plat to be their voluntary act and deed.

My Commission Expires \_\_\_\_\_ Notary Public \_\_\_\_\_

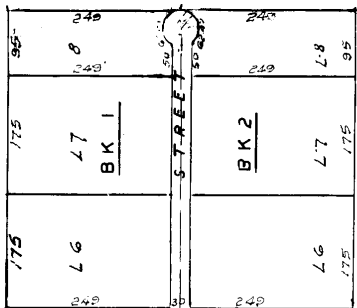

DETAIL OF TURNING CIRCLE  
 Scale 1" = 150'

Note - Lot 8 in Block 1 and in Block 2 are hereby dedicated to the joint use as recreation areas for all property owners in said Clark Subdivision.

SEE BOOK 784 PAGES 193-45 ABOUT NOTE ABOVE ALL INTEREST WAS DEEDED TO ORLO E. CLARK

**PLAT OF**  
**CLARK SUBDIVISION**  
**S 1/2 NE 1/4 SEC. 8**  
**T. 17 N. R. 103 W. 6 TH P.M.**  
**SWEETWATER COUNTY**  
**WYOMING**