

KNOW ALL MEN BY THESE PRESENTS: That The Colony Coal Company, a corporation duly organized and existing under and by virtue of the laws of the State of Colorado, does hereby certify that the above or foregoing FRULLO ADDITION TO ROCK SPRINGS, WYOMING, situate in the Southwest quarter of the Southwest quarter (SW¹/₄ SW¹/₄) of Section Thirty (30) in Township Nineteen (19) North, Range One Hundred Five (105) West of the Sixth (6) Meridian, and more particularly described as follows, to wit:

Beginning at a point in the East boundary of the West half of the Southwest quarter of the west quarter (W¹/₂ SW¹/₄ SW¹/₄) of said section 36 that is North twenty seven degrees thirty six and forty three seconds East (N 27° 36' 43" E) one thousand four hundred sixteen and eleven hundredths (1416.11) feet from the Southwest corner of Section 36, T. 19 N. R. 105 W.; thence South nine degrees fifty two minutes East (S 9° 52' E) thirty one and fourteen hundredths (31.14) feet; thence South twenty two degrees thirty seven minutes East (S 22° 37' E) four hundred fifty and seventy one hundredths (450.71) feet; thence South eighty nine degrees fifty two minutes East (S 89° 52' E) one hundred twenty six and seven hundredths (126.7) feet; thence South thirty degrees thirty seven minutes East (S 30° 37' E) three hundred two and fifteen hundredths (302.15) feet; thence South four degrees thirty seven minutes East (S 4° 37' E) eighty and eight hundredths (80.08) feet; thence North eighty nine degrees fifty two minutes West (N 89° 52' W) three hundred fifty and ninety four hundredths (350.94) feet; thence North no degrees twelve minutes West (N 0° 12' W) seven hundred and ninety five and thirty six hundredths (795.36) feet, more or less, along the East line of the West half of the Southwest quarter of the Southwest quarter (W¹/₂ SW¹/₄ SW¹/₄) of section 36 to the point of beginning, an area of four and one hundredths (4.01) acres, more or less.

Beginning at a point in the East boundary of the West half of the Southwest quarter of the west quarter (W¹/₂ SW¹/₄ SW¹/₄) of said section 36 that is North twenty seven degrees thirty six and forty three seconds East (N 27° 36' 43" E) one thousand four hundred sixteen and eleven hundredths (1416.11) feet from the Southwest corner of Section 36, T. 19 N. R. 105 W.; thence South nine degrees fifty two minutes East (S 9° 52' E) thirty one and fourteen hundredths (31.14) feet; thence South twenty two degrees thirty seven minutes East (S 22° 37' E) four hundred fifty and seventy one hundredths (450.71) feet; thence South eighty nine degrees fifty two minutes East (S 89° 52' E) one hundred twenty six and seven hundredths (126.7) feet; thence South thirty degrees thirty seven minutes East (S 30° 37' E) three hundred two and fifteen hundredths (302.15) feet; thence South four degrees thirty seven minutes East (S 4° 37' E) eighty and eight hundredths (80.08) feet; thence North eighty nine degrees fifty two minutes West (N 89° 52' W) three hundred fifty and ninety four hundredths (350.94) feet; thence North no degrees twelve minutes West (N 0° 12' W) seven hundred and ninety five and thirty six hundredths (795.36) feet, more or less, along the East line of the West half of the Southwest quarter of the Southwest quarter (W¹/₂ SW¹/₄ SW¹/₄) of section 36 to the point of beginning, an area of four and one hundredths (4.01) acres, more or less.

That the undersigned owner and proprietor, that it is the owner in fee thereof, that the foregoing is a correct plot of said subdivision as surveyed and staked into lots, blocks, streets and alleys, and that the dimensions of the streets and blocks and the width of streets and alleys are correctly shown on said plat, and that the undersigned hereby dedicates to use all the streets and alleys or parts thereof within the boundaries of the subdivision as shown upon the foregoing and annexed plat, but reserves the right to remove the same by underground workings, so long as said mining and other minerals may be done without interfering with the use of the streets and alleys therein, and the right to mine thereon, and the undersigned, shall not be liable for any damage or injury to any existing easements or rights of way.

N. WITNESS WHEREOF said The Colony Coal Company has caused this certificate to be signed by its President and sealed with its corporate seal and to be attested by its Secretary or Assistant Secretary, this 1st day of April, A.D. 1952.

TEST
 THE COLONY COAL COMPANY
 Secretary Assistant Secretary
 Its President

OF COLORADO
 COUNTY OF DENVER } SS

On this 1st day of April, 1952, before me appeared M. J. Thompson, to me fully known, who being by me duly sworn, did say that he is the President of the COLONY COAL COMPANY, a corporation, that the seal affixed to the foregoing instrument is the corporate seal of said corporation, and that said instrument was signed and acknowledged by authority of its board of directors, and that M. J. Thompson acknowledged said instrument to be the free act and deed of said corporation.

Under my hand and official seal this 1st day of April, 1952.

Notary Public
 My commission expires on the 20th day of September, 1952.

The undersigned being owners of parcels described on said plat as Lots 1, 2, 3, Block 1, by consent to and approve of the foregoing plat and the filing thereof by The Colony Coal Company.

M. E. Frullo
 Pete Frullo

STATE OF WYOMING
 OF SWEETWATER } SS

On this 31st day of March, 1952, before me personally appeared Pete Frullo, to me fully known, who being by me duly sworn, did say that he is the owner in fee of the parcels described in and who executed the foregoing instrument, and acknowledged that they executed the same as their free act and deed.

Under my hand and notarial seal, the day and year in this certificate above written.

Notary Public
 My commission expires on the 6th day of January, A.D. 1952.

STATE OF WYOMING
 OF SWEETWATER } SS

R. P. Hogan of Rock Springs Wyoming hereby certify that I accurately surveyed the Frullo Addition to Rock Springs, situated in Sweetwater County in the State of Wyoming, and that the lots and streets are accurately staked off, and that this plot is accurately constructed from the field notes of the aforesaid subdivision.

R. P. Hogan
 Wyoming Registration No. 305

STATE OF WYOMING
 OF SWEETWATER } SS

On this 31st day of March, A.D. 1952, before me a Notary Public in and for the County of Sweetwater Wyoming, personally appeared R. P. Hogan, who is personally known to me, and who executed the foregoing instrument, and acknowledged the execution and sealing of said instrument to be his free act and deed.

Under my hand and notarial seal, the day and year in this certificate above written.

My commission expires on the 6th day of January, A.D. 1952.

Approved by the Mayor and City Council of the City of Rock Springs, Wyoming, this 1th day of April, A.D. 1952.

Attest
 City Clerk

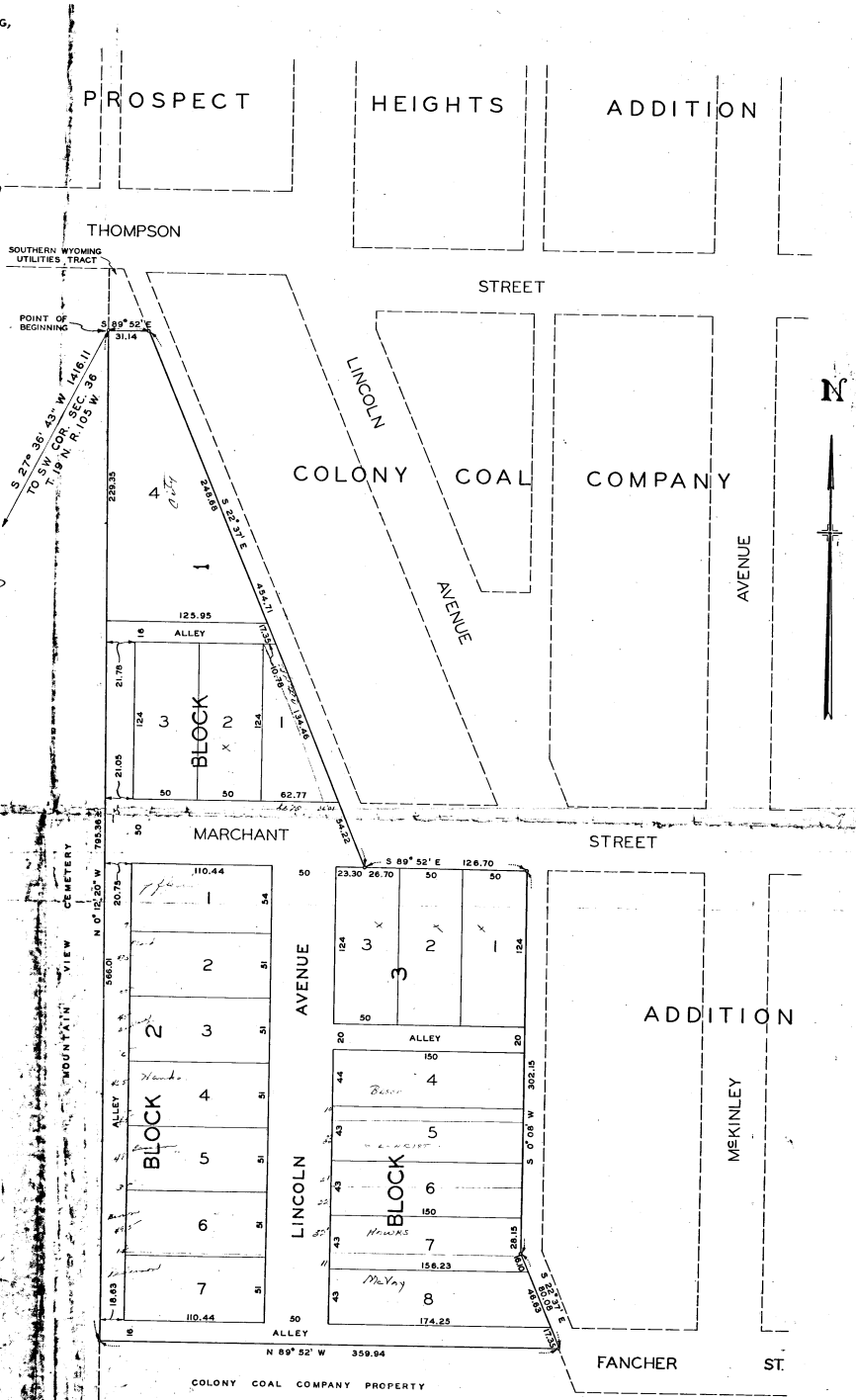

THE COLONY COAL COMPANY'S
 FRULLO ADDITION
 TO
 ROCK SPRINGS WYOMING
 IN THE SW¹/₄ OF SECTION 36 T. 19 N. R. 105 W.

83662
 STATE OF WYOMING } SS
 COUNTY OF SWEETWATER }
 FILED FOR RECORD ON

APR 6 - 1952

SCALE 1" = 50'

MARCH 22 1952

MAP# 14
 COUNTY CLERK
 XX FLAT
 0107