

CURVE DATA				
CURVE	DELTA	RADIUS	TANGENT LENGTH	CHORD
1	49°17'00"	51.0'	30.0'	102.34'
2	100°00'00"	12.5'	12.5'	25.0'
3	90°00'00"	12.5'	12.5'	18.54'

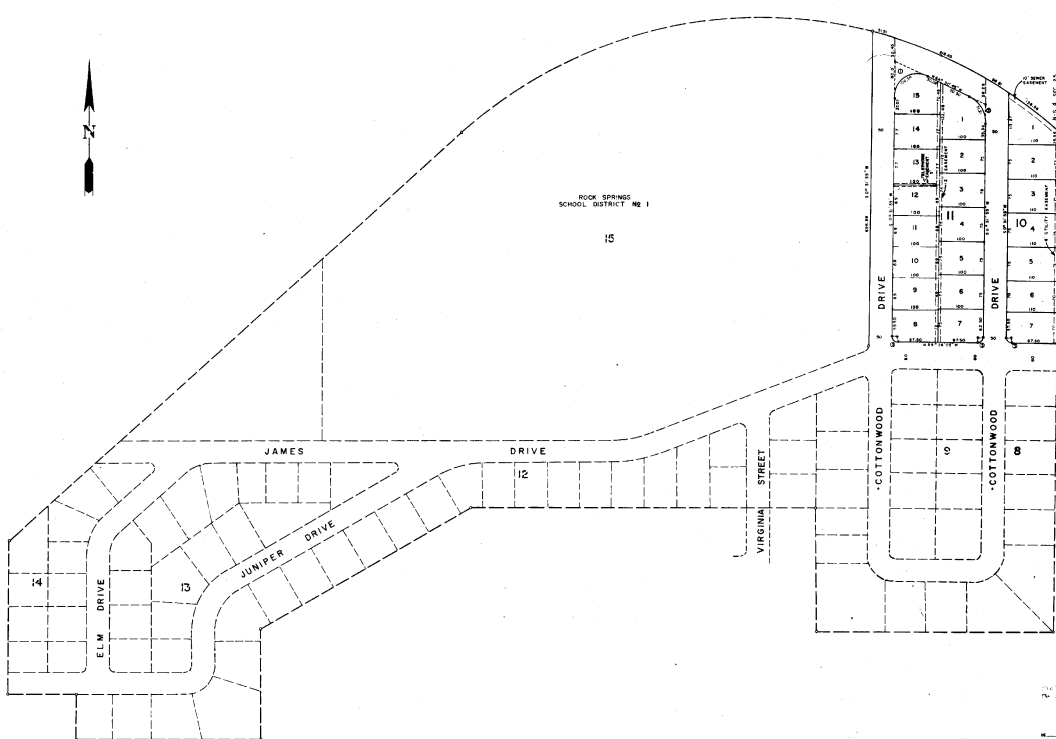

STATE OF WYOMING)
COUNTY OF SWEETWATER) S.S.

On this 10th day of February, 1972, before me appeared Edwin E. James to me personally known, who being by me duly sworn, did say that he is the President of the SUPERIOR LUMBER COMPANY, a Wyoming corporation, that the seal affixed to this AMENDED PLAT OF BLOCKS 10 & 11 to the JAMES SECOND ADDITION to Rock Springs, Sweetwater County, Wyoming, is the corporate seal of said corporation and that said Plat was signed and sealed on behalf of said corporation by authority of its board of directors, and said Edwin E. James acknowledged said instrument to be the free act and deed of said corporation.

Given under my hand and notarial seal this 10th day of February, A.D. 1972.

My Commission Expires March 29, 1975 Margaret J. Adams Notary Public



KNOW ALL MEN BY THESE PRESENTS: That THE SUPERIOR LUMBER COMPANY a corporation duly organized and existing under and by virtue of the State of Wyoming, does hereby certify that the AMENDED PLAT OF BLOCKS 10 & 11 to the JAMES SECOND ADDITION to the City of Rock Springs, Sweetwater County, Wyoming, located in the Southeast Quarter (SE 1/4) of Section Twenty Five (25), Township Nineteen (19) North, Range One Hundred Five (105) West of the Sixth Principal Meridian (6th P.M.) and that a Plat of the JAMES SECOND ADDITION is on file in the County Clerk and Recorder's Office in Green River, Wyoming.

That this survey and platting thereof into lots, blocks, streets, and alleys, the said AMENDED PLAT OF BLOCKS 10 & 11 to the JAMES SECOND ADDITION to Rock Springs, Sweetwater County, Wyoming, as appears on this plat, is with the free consent and in accordance with the desires of all undersigned owners and proprietors, and that they are the owners in fee simple thereof, and that foregoing is a correct plat of the said AMENDED PLAT OF BLOCKS 10 & 11 of the said JAMES SECOND ADDITION and that the dimensions of the lots and blocks and the widths of the streets and alleys are correctly shown on the plat by figures representing feet and decimals of a foot, and the courses of the streets, alleys, and lot lines are correctly shown thereon, and that THE SUPERIOR LUMBER COMPANY hereby dedicates to public use all the streets and alleys, and also upon the foregoing and amended plat, subject to oil, mining, mineral, and other reservations and exceptions of record, in witness whereof, THE SUPERIOR LUMBER COMPANY has caused this certificate to be signed by its President and sealed with its corporate seal and to be attested by its Secretary this 10th day of February, 1972.

Attest: [Signature] THE SUPERIOR LUMBER COMPANY
Secretary President

Approved by the Rock Springs City Planning Commission this 10th day of April, A.D. 1972.

Attest: [Signature] Chairman
[Signature] Secretary

AMENDED PLAT
BLOCKS 10 & 11
JAMES SECOND ADDITION
ROCK SPRINGS
SWEETWATER COUNTY
WYOMING

SCALE 1" = 100'

CERTIFICATE OF ENGINEER
STATE OF WYOMING)
COUNTY OF SWEETWATER) S.S.

I, Eugene Fennell, of Rock Springs, Wyoming, hereby certify that I accurately surveyed the AMENDED PLAT OF BLOCKS 10 & 11 to the JAMES SECOND ADDITION to Rock Springs, Wyoming, herein shown, and that the lots, blocks, streets, and alleys are accurately shown and this plat is accurately constructed from the field notes of the aforesaid survey.

Eugene Fennell
P.E. & L.S. Registration No. 549

Approved by the Mayor and City Council of Rock Springs, Wyoming
this 3rd day of April, A.D. 1972.

Attest: [Signature] City Clerk
[Signature] Mayor

JOHN-OWEN-FERRELL & DRINK, INC.
CONSULTING ENGINEERS & LAND SURVEYORS
ROCK SPRINGS, WYOMING