

THIRD MONROE ADDITION TO GREEN RIVER, WYOMING NOVEMBER 1968

STATE OF WYOMING
County of Sweetwater
PLAT FOR RECORDING
FILE # 578
BY
1968

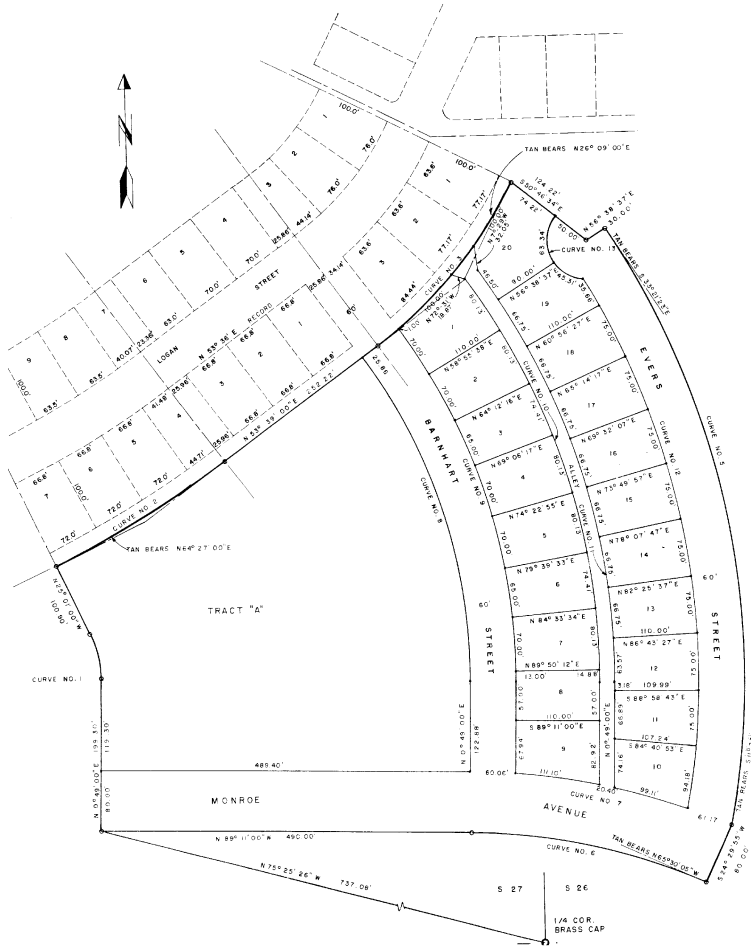

DEDICATION

KNOW ALL MEN BY THESE PRESENTS: THAT THE TOWN OF GREEN RIVER, SWEETWATER COUNTY, WYOMING DOES HEREBY CERTIFY THAT THE FOREGOING THIRD MONROE ADDITION TO GREEN RIVER, WYOMING, IS LOCATED IN SECTIONS 26 & 27, TOWNSHIP 18 NORTH, RANGE 107 WEST, 6TH PRINCIPAL MERIDIAN, WITHIN THE CORPORATE LIMITS OF SAID TOWN OF GREEN RIVER, AND IS MORE PARTICULARLY DESCRIBED AS FOLLOWS:
BEGINNING AT A POINT THAT LIES N 75° 25' 26" W, 737.08' FROM THE 1/4 CORNER COMMON TO SECTIONS 26 & 27, T8N, R107W, 6TH PM
THENCE ALONG THE MONROE ADDITION TO GREEN RIVER N 0° 49' 01", 199.30' TO A POINT OF CURVE;
THENCE CONTINUING ALONG THE MONROE ADDITION ALONG A CURVE TO THE LEFT 61.93', THROUGH AN ANGLE OF 25° 50' AND R=137.35';
THENCE CONTINUING ALONG THE MONROE ADDITION N 25° 01' W, 100.90' TO A POINT ON THE VALLEY VIEW ADDITION TO GREEN RIVER;
THENCE ALONG THE VALLEY VIEW ADDITION ALONG A CURVE TO THE LEFT 264.50', THROUGH AN ANGLE OF 10° 48' AND R=1403.24';
THENCE CONTINUING ALONG THE VALLEY VIEW ADDITION N 53° 33' E, 250.22' TO A POINT OF CURVE;
THENCE CONTINUING ALONG THE VALLEY VIEW ADDITION ALONG A CURVE TO THE LEFT, 282.55', THROUGH AN ANGLE OF 27° 30' AND R=588.87';
THENCE S 50° 46' 34" E, 124.22' TO A POINT ON A CURVE;
THENCE N 56° 38' 37" E, 30.00' TO A POINT ON A CURVE;
THENCE ALONG A CURVE TO THE RIGHT 827.78' THROUGH AN ANGLE OF 44° 44' 36" AND R=1050.00';
THENCE S 24° 29' 55" W, 80.00' TO A POINT ON A CURVE;
THENCE ALONG A CURVE TO THE LEFT 35.33' THROUGH AN ANGLE OF 23° 40' 55" AND R=850.00';
THENCE N 89° 11' W, 480.00' TO THE POINT OF BEGINNING
SAID PARCEL CONTAINING 12.302 ACRES MORE OR LESS
AND THE STAKING THEREOF INTO LOTS, BLOCKS, STREETS, AND ALLEYS, AS APPEARS ON THIS PLAT IS WITH THE FREE CONSENT AND ACCORDING TO THE DESIRES OF THE TOWN OF GREEN RIVER, OWNERS OF THE ABOVE DESCRIBED LAND, THAT THIS IS A CORRECT PLAT OF THE SAID SUBDIVISION, THE DIMENSIONS BEING SHOWN BY FIGURES REPRESENTING FEET AND DECIMALS OF A FOOT; THE UNDERSIGNED OWNERS HEREBY DEDICATE TO THE PUBLIC USE ALL STREETS AND ALLEYS SHOWN HEREON.
IN WITNESS WHEREOF THE UNDERSIGNED OFFICERS OF THE TOWN OF GREEN RIVER, WYOMING, HAVE CAUSED THEIR SIGNATURES TO BE AFFIXED HERETO THIS 24th DAY OF DECEMBER, 1968.

CURVE SCHEDULE

CURVE NO.	R	Δ	L	Δ
1	137.35	25° 50'	61.93	3.50
2	1403.24	10° 48'	264.50	102.44
3	588.87	27° 30'	282.55	144.04
4				
5	1050.00	44° 44' 36"	827.78	456.70
6	770.00	53° 33'	318.27	161.44
7	850.00	23° 40' 55"	35.33	178.21
8	700.00	37° 10'	459.00	235.16
9	74.00	57° 10'	488.00	335.82
10	870.00	38° 37'	30.00	294.50
11	850.00	56° 38'	177.32	239.23
12	1050.00	47° 49'	729.84	382.03
13	1500.00	124° 30' 14"	108.85	91.04

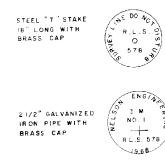

TYPICAL MONUMENTS

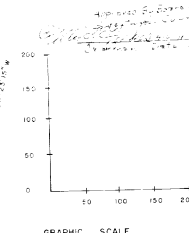

TOWN OF GREEN RIVER
W. Leguoroff
ATTEST: *J.W. Mushack*
CITY CLERK

ACKNOWLEDGMENT
ON THIS 24th DAY OF DECEMBER, 1968, THERE APPEARED BEFORE ME THE PERSONS WHOSE NAMES ARE AFFIXED HERETO ABOVE AND AFTER BEING DULY SWORN DID STATE THAT THE EXECUTION OF THIS INSTRUMENT WAS THEIR FREE ACT AND DEED.
MY COMMISSION EXPIRES Dec. 26, 1970 NOTARY PUBLIC *David A. Vance*

CERTIFICATION
I, ALBERT L. NELSON, A REGISTERED PROFESSIONAL ENGINEER AND LAND SURVEYOR AS PRESCRIBED BY THE LAWS OF THE STATE OF WYOMING DO HEREBY CERTIFY THAT BY THE AUTHORITY OF THE TOWN OF GREEN RIVER, I HAVE SUBDIVIDED THE LAND SHOWN ON THIS MAP INTO LOTS AND STREETS TO BE KNOWN AS "THIRD MONROE ADDITION TO THE TOWN OF GREEN RIVER", THAT THE DIMENSIONS OF THE PLAT AND LOTS CONTAINED ARE CORRECTLY SHOWN TO A SCALE OF 1"=60' AND THAT ALL LOTS ARE WELL AND ACCURATELY STAKED.
Albert L. Nelson
WYOMING P.E. & L.S. REGISTRATION NO. 578

DEPOSED AND SWORN TO BEFORE ME THIS 24th DAY OF DECEMBER, 1968.
MY COMMISSION EXPIRES Dec. 26, 1970
APPROVED BY THE MAYOR AND TOWN COUNCIL OF GREEN RIVER, WYOMING.
W. Leguoroff DATE: 12/21/68 ATTEST: *J.W. Mushack*
MAYOR CITY CLERK
STATE OF WYOMING, COUNTY OF SWEETWATER FILED FOR RECORD THIS 24th DAY OF DECEMBER, 1968, AT 12:15 P.M. AND RECORDED AS PLAT NO. 124 PAID 2.00
J.P. Anderson
COUNTY CLERK & EX-OFFICIO REGISTER OF DEEDS