

CURVE SCHEDULE					
CURVE	Δ	D	L	R	T
1	26°34'	6°05'	436.50'	94.025'	222.0'
2	-	7°09'	371.49'	806.25'	189.16'
3	-	7°27'	362.19'	791.25'	184.44'
4	-	8°01'	328.15'	703.25'	165.05'
5	-	9°04'	292.66'	631.25'	149.02'
6	-	10°04'	255.56'	559.25'	130.4'
7	26°34'	10°35'	250.96'	546.25'	127.78'

**SECOND MONROE ADDITION  
TO THE TOWN OF GREEN RIVER  
SWEETWATER COUNTY, WYOMING**  
AUGUST 10, 1967

**TYPICAL MONUMENTS**



STAINLESS STEEL CAP  
ON STEEL STAKE



BRASS CAP

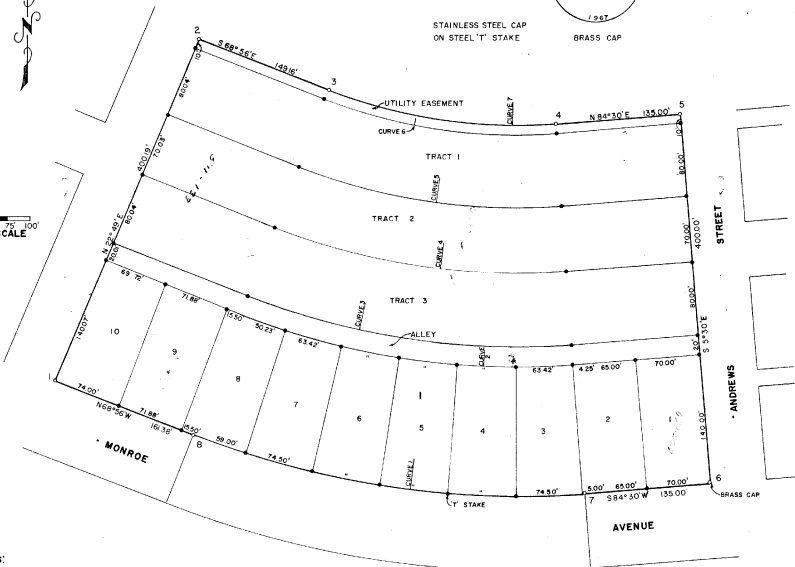
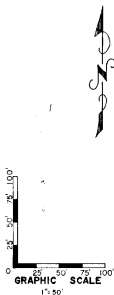

**NOTES:**

BEARINGS AND DISTANCES GIVEN ON THIS PLAT ARE BASED ON THE RECORD PLAT OF MONROE ADDITION TO TOWN OF GREEN RIVER ON FILE IN THE SWEETWATER COUNTY COURT HOUSE.

**DEDICATION**

KNOW ALL MEN BY THESE PRESENTS: That L.M. OLSON INC. does hereby certify that the foregoing "SECOND MONROE ADDITION" to the TOWN OF GREEN RIVER, is located on the N.E. 1/4 of Section Twenty-Seven (27), Township Eighteen (18) North, Range One-hundred-Seventy (107) West, of the Sixth Principal Meridian, Sweetwater County, Wyo., and is more particularly described as follows: Beginning at the southeast corner of lot Ten (10), Block Two (2), of the MONROE ADDITION TO THE TOWN OF GREEN RIVER as the same is platted and filed for record:

- Thence N22°49'E 400.00'
- Thence S66°56'E 149.16'
- Thence through a curve to the left having Δ=26°34', R=941.25', L=250.96'
- Thence N84°30'E 135.00'
- Thence S 5°00'E 4000.00'
- Thence S84°30'W 135.00'
- Thence through a curve to the right having Δ=26°34', R=941.25', L=436.50'
- Thence N68°56'W 161.38' to said point of beginning.

Said parcel contains 5.824 acres more or less.  
This plat is made subject to mining and mineral reservations of record, and of any easements or rights of way of record. And the staking thereof into lots, blocks, streets and alleys as appears on this plat is with the free consent and in accordance with the desires of the undersigned owner of the above described land: that this is a correct plat of said addition, the dimensions being shown by figures representing feet and decimals of a foot, and the undersigned owner hereby dedicates to public use the alley as shown hereon.

Witness our hand this 10 day of August, 1967

L.M. OLSON INCORPORATED

By *Albert L. Nelson* PRESIDENT

ATTEST: *John M. Mustach* SECRETARY

**ACKNOWLEDGMENT**

STATE OF WYOMING  
COUNTY OF SWEETWATER

On this 10 day of August, 1967 there appeared before me the persons whose names are affixed hereto above and after being duly sworn did state that the execution of this instrument was their free act and deed.

ROTARY PUBLIC

MY COMMISSION EXPIRES

**APPROVAL**

*Albert L. Nelson*  
OWNER

Aug 14 1967  
DATE

ATTEST: *John M. Mustach* GREEN RIVER  
TOWN CLERK

**CERTIFICATION**

I, Albert L. Nelson, of Green River, Wyoming, hereby certify that by authority of L.M. OLSON INCORPORATED, I have subdivided the land shown on this map into lots and streets to be known as SECOND MONROE ADDITION TO THE TOWN OF GREEN RIVER, that dimensions of the plat and lots contained are correctly shown to a score of 1/100 and that all lots are staked to an accuracy of 1/5000

Subscribed and sworn to before me this 10 day of August, 1967

*Albert L. Nelson*  
OWNER

ATTEST: *John M. Mustach* ROTARY PUBLIC

**FILING**

MY COMMISSION EXPIRES  
Aug 22 1971

Filed this 10 day of August, 1967, at 10:00 AM and recorded as plat number 620

*John M. Mustach*  
TOWN CLERK & EX-OFFICIO REGISTER OF DEEDS