

ACKNOWLEDGMENT

State of Wyoming } ss
County of Sweetwater }

On this 25th day of June, 1964, before me appeared Don Hoskins and Mary Hoskins, Husband and wife, of Sweetwater County, Wyoming who executed the foregoing plat and acknowledged that they executed the same as their free act and deed.
Witness my hand and official Seal.
My Commission expires Sept. 4, 1965.

Edith Young
Notary Public

ENGINEER'S CERTIFICATE

State of Wyoming } ss
County of Sweetwater }

I, Edward Ramirez, a registered Professional Engineer and Land Surveyor, as prescribed by the laws of the State of Wyoming, and holding certificate Number 549, do hereby certify that by the authority of the owners whose signatures appear on the accompanying Owner's Dedication, I have subdivided the land shown on this plat into lots, blocks and streets to be known as "El Rancho Estate" Subdivision Number Two. Dimensions of all lots and blocks and the widths of all streets are correctly shown on this plat which has been accurately drawn to a scale of one inch equals one hundred feet (1"=100').

Edward Ramirez
R.E. # L.S. Number 549

Subscribed and sworn to before me this 25th day of June, 1964
My Commission expires Sept. 6, 1965

Edith Young
Notary Public

OWNER'S DEDICATION

Know all men by these presents that Don Hoskins and Mary Hoskins, husband and wife, of Sweetwater County, Wyoming, being owners of the tract of land described as "El Rancho Estate" Subdivision Number Two hereby certify that said tract of land is exactly described as the Southeast Quarter of the Southwest Quarter (SE 1/4 SW 1/4) of Section Four (4), Township Nineteen North (T19N) Range One Hundred Five West (R105W) of the Sixth Principal Meridian, Sweetwater County, Wyoming. It is further described as follows:

"Beginning of the South Quarter Corner of Section Four (4), thence North Eighty Nine Degrees Thirty Nine Minutes Ten Seconds West (N 89° 39' 10" W) on the Section Line for a distance of Thirteen Hundred Twenty and Eighty Hundredths (1320.80) feet; thence North No Degrees One Minute Five Seconds East (N 0° 01' 05" E) for a distance of Thirteen Hundred Twenty and Twenty Six Hundredths (1320.26) feet; thence South Eighty Nine Degrees Forty One Minutes Ten Seconds East (S 89° 41' 10" E) for a distance of Thirteen Hundred Twenty and Twelve Hundredths (1320.12) feet; thence South No Degrees No Minutes Forty Two Seconds East (S 0° 0' 42" E) for a distance of Thirteen Hundred Twenty and Five Hundredths (1321.05) feet back to the point of beginning."

The above tract of land contains an area of Forty (40) Acres more or less. That the survey and the staking of into lots, blocks and streets as appears on this plat, is with the free consent and in accordance with the desires of the undersigned owners and that the dimensions of lots and blocks, and the widths of streets are shown herein by figures representing feet and decimals of a foot, and the courses of streets are correctly shown herein. The undersigned owners hereby dedicate to the perpetual use by the public all streets shown herein.

In witness whereof the undersigned have caused their respective signatures to be affixed hereto.

Don Hoskins
Mary Hoskins

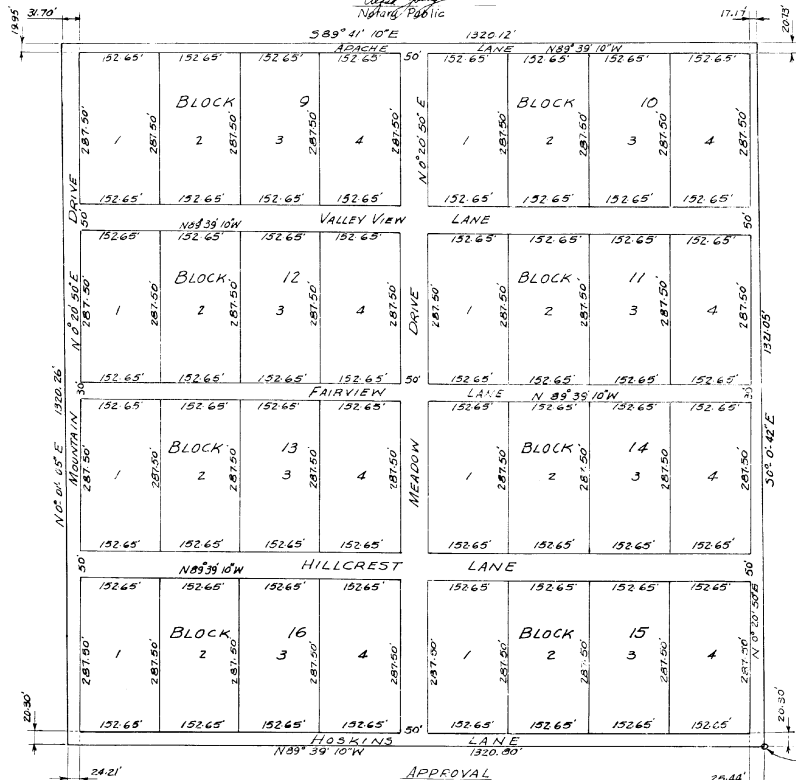

APPROVAL

Approved by the Board of County Commissioners of Sweetwater County, Wyoming this 27th day of June, 1964.

Attest: *Edith Young* Notary Public
Charles ... Chairman
... County Clerk

Point of beginning
South Quarter
Sec. 4, T19N R105

WAYNE JOHNSON & ASSOCIATES CONSULTING ENGINEERS Rock Springs, Wyo.		
T19N R105W "EL RANCHO ESTATE" Subdivision No. 2 Sweetwater County, Wyo.		
DRAWN BY: <i>EE</i>	APPROVED BY: H.J.	Scale: 1"=100' Date: 5-16-64