

STATEMENT OF SUBDIVISION

EDEN VALLEY PROJECT  
Sweetwater County, Wyoming

The subdivision of the Eden Valley Project as it appears on this plat is made with the free consent and in accordance with the desire of the United States of America as owner and proprietor thereof, pursuant to the provisions of the Acts of Congress of May 10, 1939 (53 Stat. 685, 719), of June 20, 1949 (63 Stat. 277), and of May 20, 1954 (68 Stat. 155), under delegation of authority contained in Title 7, Code of Federal Regulations, Section 600.6, as revised November 7, 1955 (20 F.R. 8537). The strips of land shown as roads upon lands owned by the United States of America are to be made the subject of a grant of easement for road purposes by separate instruments to be duly recorded.

UNITED STATES OF AMERICA  
By Arthur Kinn  
State Conservationist  
Soil Conservation Service  
United States Department of Agriculture

ACKNOWLEDGMENT

STATE OF WYOMING  
COUNTY OF NATRONA

On this 27th day of SEPT., 1957, before me the undersigned, a Notary Public in and for the County and State aforesaid, personally appeared A. H. HARRIS, State Conservationist, Soil Conservation Service, United States Department of Agriculture, who is personally known to me and personally known to me to be such State Conservationist and the same person who executed the within and foregoing instrument and he duly acknowledged the execution of the same for and on behalf of the United States of America.

In witness whereof, I have hereunto set my hand and affixed my official seal the day and year last above written.

W. M. H. HARRIS  
Notary Public

My commission expires: 7/10/58

SURVEYOR'S CERTIFICATE

I hereby certify that the survey of the exterior boundaries and rights of way and the attached plat of Farm Unit W-5, Eden Valley Irrigation Project, Sweetwater County, Wyoming, were made on the ground, under my supervision; that the survey of the exterior boundaries and rights of way is accurately represented upon the plat to which this certificate is affixed, and that said plat shows the exterior boundaries of the unit of land embraced therein by true courses and distances, all of which have been tied in with the section or quarter section corners established by the official United States Government survey thereof.

Signed this 11th day of SEPTEMBER, 1957.

Clare E. Davis  
Project Engineer  
107084

STATE OF WYOMING  
County of Sweetwater } SS  
FILED FOR RECORD ON

SEP 12 1957

at 12:00 o'clock P.M., and recorded  
in Book 1, Page 5  
LUKE HARRIGAN,  
COUNTY CLERK AND RECORDER

0 200 400 600  
SCALE IN FEET

ACREAGE TABLE

Total gross acreage	414.92
Ir. wks. acreage	24.16
Road right of way acreage	17.88 *
Usable acreage	372.88 *
Class 1	0.0
Class 2	33.2
Class 3	148.6
Class 4	6.0
Class 6	85.1 *
Total Irrigable	187.8
Total non-irrigable	227.12 *

\* Revised 3-26-58

George Schmidt  
Project Supervisor

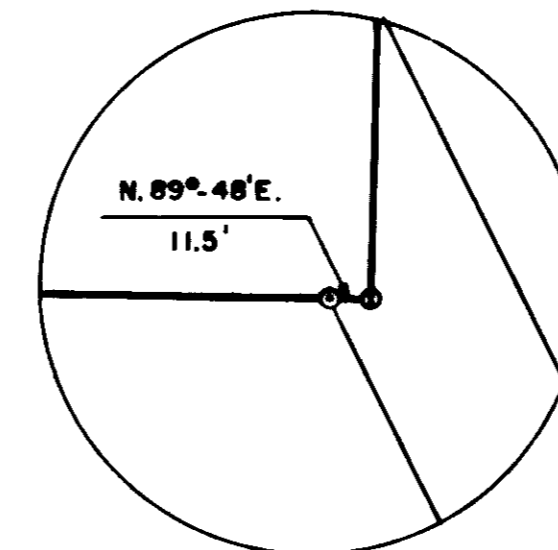
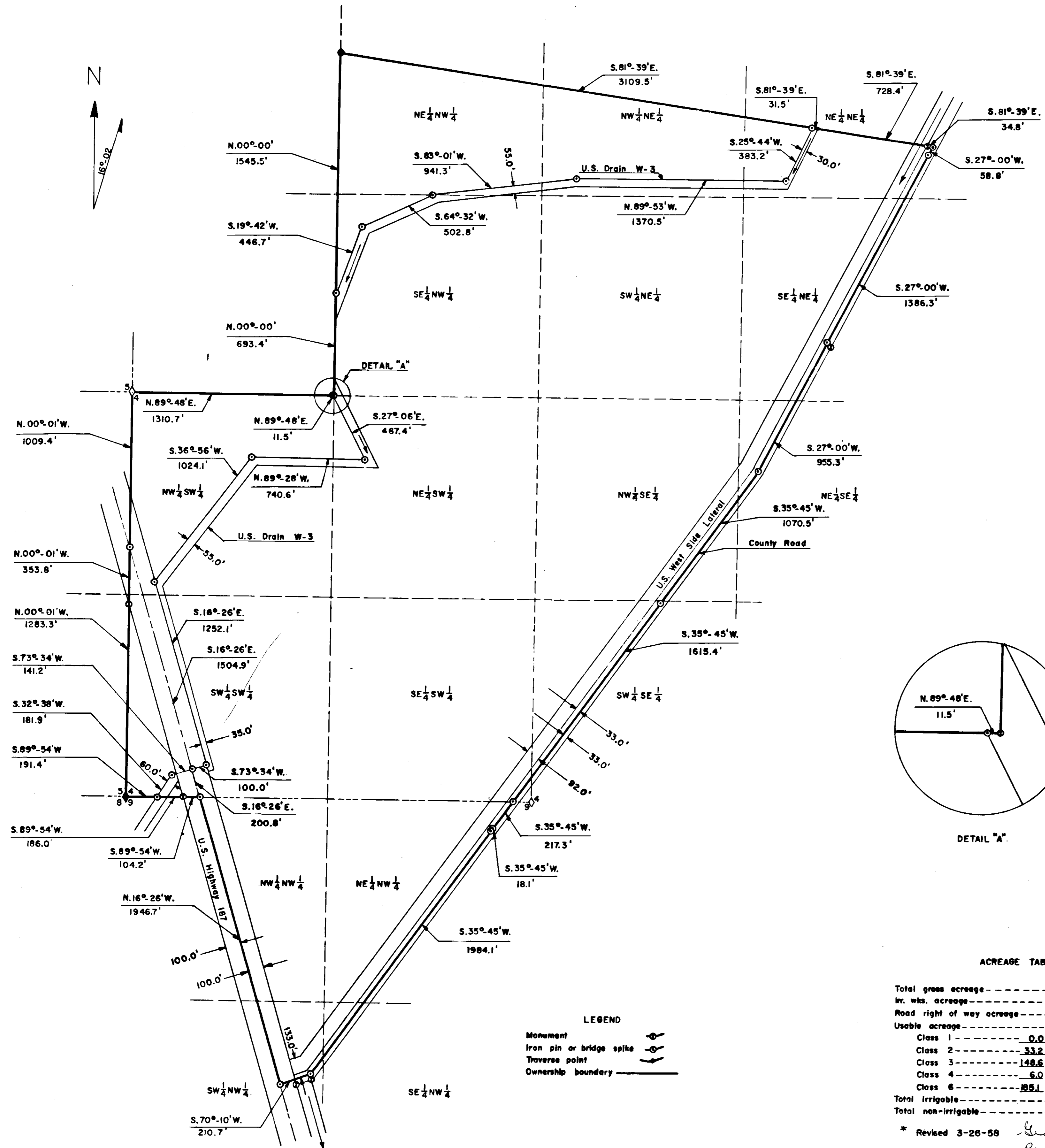

LEGEND  
Monument   
Iron pin or bridge spike   
Traverse point   
Ownership boundary

<b>PLAT</b>	
<b>FARM UNIT W-5</b>	
<b>EDEN VALLEY PROJECT</b>	
SECTIONS 489, T25N, R106W	
SWEETWATER COUNTY WYOMING	
<b>U. S. DEPARTMENT OF AGRICULTURE</b>	
<b>SOIL CONSERVATION SERVICE</b>	
Designed <u>J.E.Y.</u>	Date <u>10/10/56</u>
Drawn <u>J.E.B.</u>	Approved by <u>George Schmidt</u>
Traced	Title
Checked <u>R.M.D.</u>	Sheet No. <u>1</u>
	Drawing No. <u>5,E-14,487</u>