

STATEMENT OF SUBDIVISION
EDEN VALLEY PROJECT
Sweetwater County, Wyoming

The subdivision of the Eden Valley Project as it appears on this plat is made with the free consent and in accordance with the desire of the United States of America as shown on the record of the State of Wyoming, Sections 25, 26, T.24 N., R. 107 W., Sweetwater County, Wyoming, of June 28, 1949 (63 Stat. 277), and of May 28, 1954 (68 Stat. 155), under delegation of authority contained in Title 7, Code of Federal Regulations, Section 600.6, as revised November 7, 1955 (20 F.R. 35), United States of America, and the consent of the United States of America, and the same are to be made the subject of a grant of easement for road purposes by separate instruments to be duly recorded.

UNITED STATES OF AMERICA

By *Richard E. Boyler*
State Conservationist
Soil Conservation Service
United States Department of Agriculture

ACKNOWLEDGMENT

STATE OF WYOMING

COUNTY OF *Meeteetse*

ss.

On this *27th* day of *August*, 1958, before me the undersigned Notary Public for the County and State aforesaid, personally appeared *Richard E. Boyler*, State Conservationist, Soil Conservation Service, United States Department of Agriculture, who is personally known to me and personally known to me to be such State Conservationist and the State of Wyoming, and he acknowledged the execution of the same for and on behalf of the United States of America.

In witness whereof, I have hereunto set my hand and affixed my official seal the day and year last above written.

Charles E. Boyler
Notary Public
01710
10410

My commission expires: *6-6-61*

SURVEYOR'S CERTIFICATE

I hereby certify that the survey of the exterior boundaries and rights of way and the subdivision of the Eden Valley Irrigation Project, Sweetwater County, Wyoming, were made on the ground, under my supervision; that the survey of the exterior boundaries and rights of way is accurately represented upon the plat to which this certificate is affixed, and that said plat shows the exterior boundaries of the unit of land shown thereon, by traverse and distance, all of which have been tied in with the section corner monuments established by the official United States Government survey thereof.

Signed this *27* day of *August*, 1958.

William E. Johnson
Project Engineer

ACREAGE TABLE

| | |
|---------------------------|--------|
| Total gross acreage | 433.03 |
| Irr. wrks. acreage | --- |
| Road right of way acreage | 14.69 |
| Usable acreage | 418.34 |
| Class 1 | --- |
| Class 2 | 24.2 |
| Class 3 | 134.1 |
| Class 4 | 34.6 |
| Class 5 | --- |
| Class 6 | 225.4 |
| Total irrigable | 192.9 |
| Total non-irrigable | 225.44 |

LEGEND
 Monument
 Iron pin or bridge spike
 Traverse point
 Ownership boundary

0 200 400 600
SCALE

PLAT
 FARM UNIT E-21
 EDEN VALLEY PROJECT
 SECTIONS 25, 26 T.24 N., R. 107 W.
 SWEETWATER COUNTY, WYOMING

U. S. DEPARTMENT OF AGRICULTURE
 SOIL CONSERVATION SERVICE

| | | |
|----------|------|--------------------------------------|
| Designed | Date | Approved by <i>Richard E. Boyler</i> |
| Drawn | | Title Acting Head - E. W. H. R. U. |
| Traced | | Title |
| Checked | | Sheet No. 1 Drawing No. 1 of 1 |

5E-15, 130

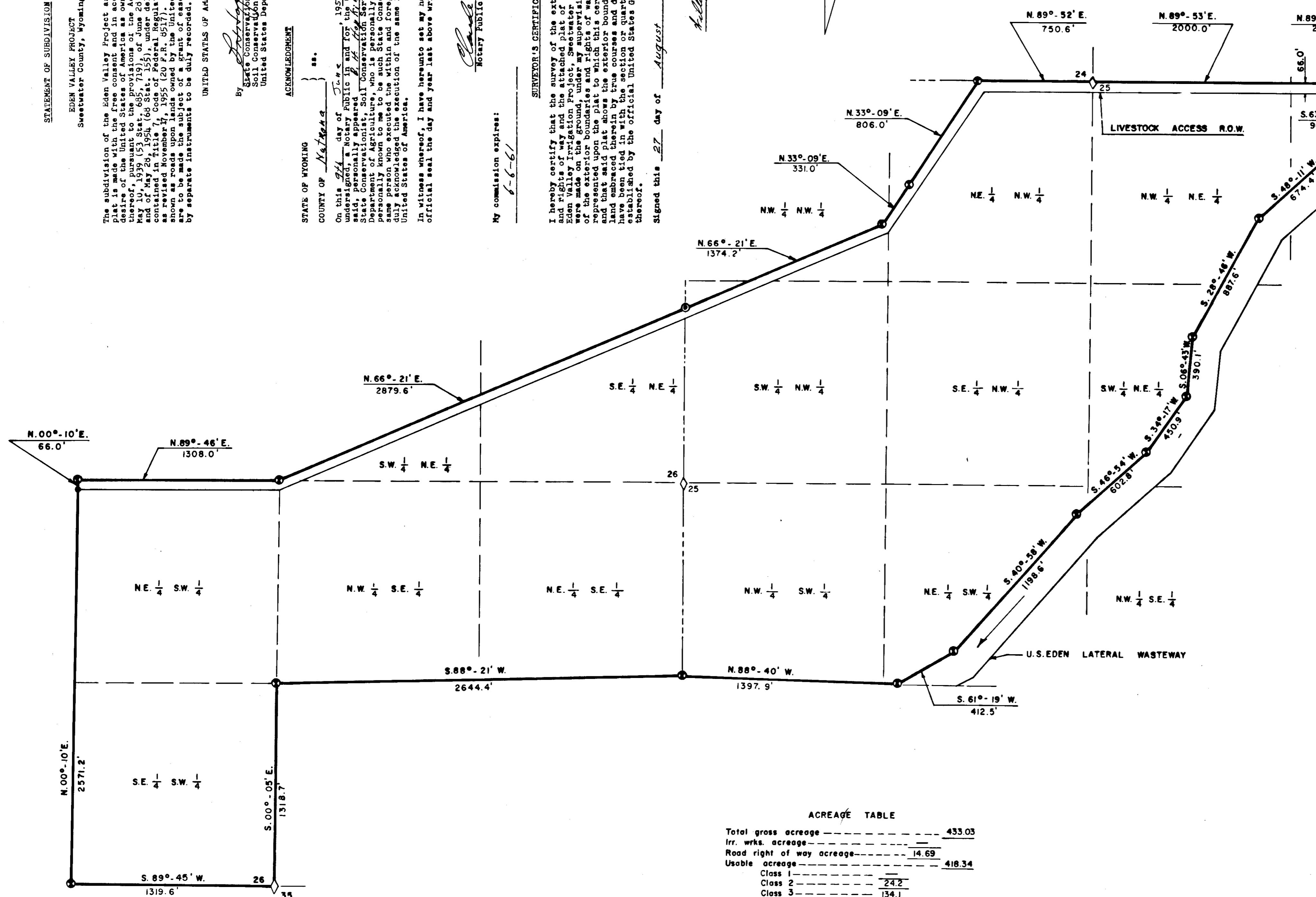

STATE OF WYOMING
 COUNTY OF SWEETWATER
 FILED
 Sept 17, 1958
 Wm. E. Johnson
 PROJECT ENGINEER